WEATHER FORECAST

For 36 hours ending 5 p.m., Tuesday:

Victoria and vicinity—Light to moderate winds, continued fine and cold.

Victoria Daily Times

WHERE TO GO TO-NIGHT

Royal—What Women Love.
Dominion—Conrad in Quest of His Youth
Pantages—Food for Scandal.
Columbia—Blue Streak McCoy.
Variety—Kismet.

VOL. 58. NO. 7 | VICTORIA, B. C., MONDAY, JANUARY 10, 1921 | TWENTY PAGES

Serious Agrarian Disturbances Occur in Lucknow Region

Troops Are Being Rushed to Affected District; Violence Attributed By Authorities to Campaign Conducted By Political Agitators.

Allahabad, India, Jan. 7.—(Delayed)—Agrarian disturbances on a considerable scale are reported in the Rai Bareli district, southeast of Lucknow, and troops are being sent to the affected region. Crowds of villagers have been moving about the country, damaging the landlords' crops and invading houses. Pending the arrival of the troops the officials are endeavoring to placate the mob, whose violence is attributed by the authorities to a campaign conducted by widely known political agitators.

The situation is regarded as all the more serious since in many cases the tenants are said to have just grievances which the Zamindars, or native landlords, refuse to redress.

FIRST CANDIDATE FOR IRISH PARLIAMENT

Lord Decies Publicly Offers Himself For Election

Dublin, Jan. 10.—The first candidate publicly to offer himself for election to the southern Irish Parliament is Lord Decies, who has written a letter for publication to-day in the Irish newspapers, in which he admits that the Home Rule Act is far from perfect, but says, "It represents a gift of self-government which is ours for the asking."

Expressing hope that the Home Rule Act be made still better, Lord Decies announced his purpose of asking some southern Irish constituency to elect him a member of the southern Parliament.

"They may refuse me," says Lord Decies, "but I shall feel that I have attempted something practical and done more for Ireland than those who, however sincere their purpose, continue to quarrel indefinitely with an accomplished fact."

The action of Lord Decies is supposed to be part of the plan of the Government to encourage willingness to work for the new Act, and it is expected more candidates like Lord Decies will be announced.

MOST POWERFUL RADIO PLANT IN THE WORLD

Cornerstone Laid at Sainte Assize, France

Sainte Assize, Department of Seine-et-Marne, France, Jan. 10.—Louis Deschamps, Under-Secretary of State for Posts and Telegraphs, laid the corner-stone yesterday of what is designed to be the most powerful radio station in the world, capable of transmitting with two sending instruments 24,000 words hourly, or receiving and deciphering simultaneously 60,000 words hourly on five instruments. The alternating system will be used.

The Lafayette station which now is the most powerful, has a maximum range of 15,000 miles, but experience has shown, according to the Ministry of Telegraphs, that it cannot be depended upon for more than 4,500 miles regularly, being unable, for instance, to work satisfactorily with Argentina. The Sainte Assize station when completed in 1923, will, it is said, work easily and regularly with all stations in the world.

The station will be erected for the General Wireless Telegraph Company. Thirty per cent. of the capital invested is British and 70 per cent. French, the French cable company holding 20 per cent. of the total capital.

The company has a working agreement with the American Radio Corporation. The striking feature of the plant will be sixteen steel towers 820 feet high. A number of special telegraph wires will connect the station with the Central telegraph office.

WORKERS ON SHORTER HOURS IN C.N.R. SHOPS

Port Arthur, Ont., Jan. 10.—Curtailment of hours in the shops of the Canadian National Railway over the western division in preference to a layoff is announced. Men will work 40 hours a week with Saturday off. Between 8,000 and 9,000 men will be affected.

SUGGESTS PURCHASE OF FIRE WAGONS

Chief Stewart Reviews Work of Fire Department in 1920

Purchase of fire fighting equipment which probably would cost in the neighborhood of $20,000, is recommended in the annual report which Fire Chief Vernon W. Stewart has made to the City Council.

"I would strongly recommend the purchasing during the year of a gasoline pumper and hose wagon to replace the steam fire engine now in service," writes Chief Stewart. "Also that a combination service-truck with chemical equipment be procured as the present service-truck, which runs to all alarms, is fast wearing out and is liable to a breakdown."

Particularly interesting is Chief Stewart's account of the valuable work done in connection with fire prevention. "There were 7,214 inspections," he states, "and the weekly inspections of all garages, dyeworks and so forth has been continued. Hotel, apartment and rooming houses are regularly inspected, and the records of all inspections are kept on file in this office. There were three prosecutions in the City Police Court for infractions of the city by-laws and one is pending a decision of the Supreme Court. There were 324 warning notices served and 3,546 permits for burning issued.

"The expenses of the Department," says the Chief, "were kept within the appropriation, viz., $152,269.96, the estimate being $154,503.90. There has been turned in to the City Treasurer's Office the sum of $5,945.99 from rents of unused stations, B.C. Workmen's Compensation for injuries, sale of discarded hose."

Daily drills have been carried out by the Department, the Chief reports. A total of 2,923 drills has been held, while each company has made a weekly drill with its own piece of apparatus. Apparatus has been overhauled and kept in good condition, the Chief states.

"Nine new street fire-alarm boxes were installed in different sections of the city," the reports says. "There are now in service 114 street alarm boxes."

As stated before, fire loss was very light during 1920, totalling only $53,175.02, $4,834.75 of which occurred in Oak Bay. Only one fire, that which caused $30,495.75 damage in the shop of O'Connells, Ltd., occurred during the year.

Other facts set forth in the report are as follows:

Fire alarms for 1920 numbered 317; the Department worked 323 hours and 57 minutes; travelled 1,553 miles and 1,511 yards to fires; raised 3,130 feet of ladder; used 1,551 gallons of chemicals, and laid 21,430 feet of hose.

SIR LAZARUS FLETCHER, NOTED SCIENTIST, DEAD

London, Jan. 10.—Sir Lazarus Fletcher, the scientist, died Sunday.

Sir Lazarus Fletcher was born March 3, 1864. He had written extensively on natural science.

PREMIER TO PETERBORO.

Ottawa, Jan. 10.—(By Canadian Press)—Hon. Arthur Meighen and Hugh Guthrie are expected to leave to-day for Peterboro, where they will address a meeting in behalf of Roland Denne, Government candidate in the West Peterboro by-election.

China Agrees to Pay Compensation to Japan

Tokio, Jan. 10.—Japan and China, according to newspaper reports, have concluded an agreement closing the incident at Nikolaievsk, Siberia, last Spring, when a Chinese warship fired on Japanese subjects during the fighting with Russian partisans during which several Japanese were reported to have been killed.

The Chinese Government and the officers of the warship will apologize and China will pay thirty thousand yen as compensation to the families of Japanese killed.

ALLIES TO LODGE PROTEST AT ATHENS

Second Complaint Against Requisitioning of Loan

Indefinite Whether Ministers Will Leave Capital

Paris, Jan. 10.—The French Minister in Athens has telegraphed the Foreign Office saying that he and the Ministers of Great Britain and Italy will visit the Greek Premier and again protest against the Greek Government's requisitioning of the second half of the Allied loan of four hundred million drachmas. The Foreign Office says the purpose of the second protest is to show that there is complete accord among the Allies in the matter, and to refute reports of lack of harmony.

In French official circles it is believed that nothing has transpired to indicate whether the French and Allied Ministers will leave Athens.

ROWELL COMMENTS ON WORK OF LEAGUE

Says Assembly Favorable to Admission of Germany

Toronto, Jan. 10.—Hon. N. W. Rowell, one of the three Canadian delegates to the Assembly of the League of Nations in Geneva, returned to Toronto yesterday. In an interview here last night, Hon. Mr. Rowell referred to the non-participation by the United States in the League of Nations and stated that this had no effect on the formation and functioning of the Assembly at Geneva.

There was some apprehension in some quarters over the refusal of the United States to participate, Mr. Rowell said, "but the first meeting of the Assembly changed all that. The correspondents for the United States were astonished at the success of the League Conference."

Referring to complaints from the United States about Canada having a vote in the League, Mr. Rowell said that Canada was accorded similar rights to other nations.

Sufficient Guarantee.

On the question of the admission of Germany to the League, the general feeling in the Assembly seemed favorable, so far as it found expression, Mr. Rowell said. "But one of the conditions was that Germany must give sufficient guarantee of her sincere intention to perform her international obligations. France, no doubt, will challenge Germany's admission on that point."

The news sent out that the Scandinavian countries had demanded immediate disarmament was incorrect, Mr. Rowell said. While in favor of disarmament, the Scandinavian countries had not pressed the point. He thought the most important work performed by the Assembly was the establishment of a Court of International Justice. Touching lightly on general conditions in Europe, Mr. Rowell said he was glad to be back in Canada, where the financial, social and industrial life was in such a better state than in any country he had visited while abroad.

As to Canadian politics and his own course in connection with them, Mr. Rowell said he did not wish to make any statement whatever.

Mr. Rowell has a number of invitations to give addresses in the course of a few days on the League of Nations. In these, he will deal specially with the Court of International Justice, its constitution and responsibilities.

B.C. FOREST PRODUCTS AGAIN TOP ALL OTHERS

For Second Successive Year Exhibit Gains Gold Medal

British Columbia's forest products exhibit has been awarded the gold medal and diploma for the second successive year by the Canadian National Exhibition, Toronto, according to information just received and made public to-day by the Hon. T. D. Pattullo, Minister of Lands.

Hon. Mr. Pattullo returned to his office to-day after being laid up for three weeks with one of his legs in a plaster cast as a result of ripping a ligament in a too strenuous game of golf when he returned to Victoria after his election. He still walks with difficulty and on a cane.

"This is the second successive year our forest products exhibit at the Canadian National Exhibition, in competition with exhibits from all over, has been awarded the gold medal and diploma," Hon. Mr Pattullo said.

"The trade extension department of the Forest Branch, in charge of Lumber Commissioner Turnbull, is carrying on a persistent educational campaign in the uses and qualities of British Columbia woods, particularly in Eastern Canada. It is now gratifying to learn that its efforts in Toronto are attracting attention.

"L. L. Brown, in charge of the work in the East, is devoting much of his attention to studying various branches of wood-using industries, and has been instrumental in introducing British Columbia woods in many cases where imported material was used formerly.

"We are steadily carrying on ground work against the day when the freight rate situation and general economic conditions will have righted themselves and placed the B. C. lumber manufacturer in a position again to carry on business on a normal basis."

Beatrice la Palm Famous Grand Opera Singer, Crosses Divide

Montreal, Jan. 10.—The death occurred on Saturday night at her residence here of Beatrice La Palm, for some years the most famous grand opera singer of French-Canadian birth on the stage. She was born at Beloeil, Que., in 1881. At first her voice was mezzo-soprano, which later developed into a coloratura soprano.

Pushed Fist Through Street Car Window and Bled to Death

Montreal, Jan. 10.—Angered because the street car which he wished to travel on was not going in the direction he wanted, Romeo Mongeau, twenty-five, of Longue Point, a suburb of Montreal, early Sunday morning put his fist through one of the panes of glass in one of the doors of the car, and suffered a cut artery, which bled so severely that he died at noon in the Notre Dame Hospital.

Moderates Secure Gains in Election to French Senate

Paris, Jan. 10.—Complete returns from Sunday's elections to the French Senate show gains for the Centre or Moderate parties, both the Extreme Right and the Left losing seats.

The Conservatives of the Right elected three Senators as against their present representation of eight, while the Radicals elected 43 as against their present 54 seats. The results for the 98 seats contested were as follows:

Conservatives 3, Republicans 39, Radicals and Radical Socialists 43, and Republican Socialists 11.

The returns from two districts, those from the Re-Union and Caudaloupe Islands, have not been received. The Unified Socialist party and the Communist party failed to elect a single candidate.

Government Strengthened.

Yesterday's elections in which one-third of the seats in the French Senate were filled, strengthened the position of the Government, according to The Echo de Paris, all members of the Ministry, with the exception of Henri Ricard, Minister of Agriculture, who were candidates, being elected. Except for this one case, possibly, it is said, there is no reason for changing the personnel of the Cabinet Georges Leygues, President of the Ministery, probably will be questioned this week regarding the disarmament of Germany and other questions of foreign policy, but his adherents are confident the Chamber will postpone debate until after M. Leygues meets Premier Lloyd George of Great Britain on January 19, and this gives M. Leygues the free hand he will require on that occasion.

Unbiased public opinion seems inclined to agree that the Government's strength has not been impaired, but a few moderate organs, such as The Figaro, maintain that the elections show a tendency toward the "right."

Centre of Gravity.

The majority of newspapers consider that the loss of five seats by the Conservatives and nine by the Radicals can not be taken as indicating any modification in politics, one way or the other. The centre of gravity continues to be held by the left and centre, where M. Leygues finds most of his support.

The newly formed communist party placed 10 senatorial candidates in the field, but all were defeated.

LATE COLONEL McLEOD BURIED AT FREDERICTON

Fredericton, N. B., Jan. 10.—The funeral of the late Colonel Harry F. McLeod, M. P. for York-Sunbury, took place Sunday afternoon from his late residence here and was attended by more than 2,000 persons, who formed a procession through the streets.

APPOINTMENT OF LORD READING AS VICEROY IS EFFECTIVE APRIL 1

London, Jan. 10.—Lord Reading's appointment as Viceroy of India will become effective April 1. Royal approval to the appointment has been given.

London, Jan. 10.—(By Canadian Associated Press) — An extraordinary precedent is created by the appointment of Lord Reading, to become Viceroy of India.

A writer in The Sunday Observer, the leading Sunday paper, believes the sequel will make his career comparable with that of Disraeli.

BISHOP FALLON ON PRESENT DAY EVILS

Men Appear to Be Forgetting Their Destiny

London, Ont., Jan. 10.—Some interesting comments on present day evils were made by Bishop Fallon during an address to several hundred of the Holy Name Society at their annual breakfast held here yesterday discussing the "regard for authority," he said people do not need to go beyond their own homes to discover what it means.

Children Rule.

"It is 'Little Jimmy' and 'Little Mary' who rule the homes these days and refer to their parents as the 'old man' and 'the old woman,' and do pretty much as they please about everything. One of the legacies of the great war, he said, was the bitter hatred of one nation for another. Nations which had entered the conflict with the avowed purpose of securing the independence of small nations were in some cases the first to engage in the game of 'grab.'

Love of Pleasure.

"As for the love of pleasure," he said, "we see it on every hand and day after day mothers trailing their skirts to sensational picture shows and evil theatrical performances, dragging their children with them and spending money which they can ill-afford."

Dislike of Work.

Commenting on the general dislike of work, he said:

"I believe in the eight-our day, but very few men now work eight hours, or give an honest day's work for an honest day's pay. In former years, for example, a bricklayer took pride in laying 1,100 bricks a day. Were he to do so now he would be shot."

Men, he declared, appear to be forgetting their destiny—that they are not like horses, or dogs or cats, but that they possessed immortal souls.

Educational Matters.

Later, speaking in connection with educational matters, Bishop Fallon, said: "For the last five or six years, I have been possessed of the conviction that Catholics have a constitutional right to the development of their schools in Ontario up to and including the authority. We have in this city a fifth form which is the lower school and the collegiate institute. Why not a middle and upper school? It is my duty to establish the constitutional rights of my people to the full development of educational means, and I am sure that in a short time this will have to be decided by the highest courts in the Empire. We are looking for a square deal."

Canada and France Still Negotiating for Commercial Pact

Ottawa, Jan. 10.—(Canadian Press)—Negotiations for the conclusion of a new commercial treaty with France are still under way. Considerable advance has been made but a definite result has not been reached. Sir George Foster, Minister of Trade and Commerce, who arrived back in Ottawa from Geneva last night, had the matter in his charge when in Paris, but further communications will be necessary.

Following termination of the last treaty negotiations were opened on the basis of attempting to secure tariff advantages for Canada in France—France to be given in exchange the benefits of the Canadian intermediate tariff.

URGING REVOLUTION, CAMBERWELL CROWD HOWLED DOWN CLYNES

London, Jan. 10.—John Robert Clynes, Labor member of Parliament for Manchester, former Food Controller and President of the National Union General Workers, was howled down Sunday while attempting to address a meeting of the unemployed at Camberwell. He was obliged to desist, a large section of the audience shouting: "We want revolution; we want soviets."

WOMEN DIE AFTER BLOOD TREATMENT

Collapse Followed Injection of Serum at Toronto

Toronto, Jan. 10.—Two women died within a few minutes of each other after having received a special blood treatment on Saturday in the office of Dr. J. H. McConnell, this city. Miss Monick Kenney, 587 Palmerstone Avenue, a stenographer, and Mrs. Emily Bond, wife of Earl Bond, 211 Sackville Street. Miss Kenney, who was 22 years old, received the treatment first. She appeared to be all right and left the doctor's office, but collapsed on the sidewalk a few yards from Dr. McConnell's office. A policeman carried her into a drug store nearby, where she died.

Mrs. Bond was treated a few minutes after Miss Kenney, and she showed signs of collapse almost immediately. She died in the doctor's office in a few minutes. Both women had previously received the treatment and had not shown any unfavorable effects from it.

The special blood treatment consisted of an injection of a solution containing a drug known as "neodiarsenol," which is put up and sold by a local drug company. It is said the two fatalities were the result of acid in the blood serum.

The two women were treated with the serum by Dr. McConnell, assisted by Dr. Percy Faed, 1087 Bathurst Street, who is said to be an expert in the preparation of this treatment.

Dr. Johnston, in an interview, said several cases of a similar nature had come under his notice at a local military hospital. He had written the Government urging prevention of the sale of this Canadian-made serum.

CLAIMS CABLE PLANS BLOCKED

Charges Made by President of Western Union

Washington, Jan. 10.—Charges that the State Department was "making threats against the Cuban Government, "to prevent the issuance of permits for Western Union cable landings on the Island were made before a Senate committee to-day by Newcomb Carlton, president of the Western Union Company.

Mr. Carlton declared the Department was pursuing to the point of persecution its differences with the company over the attempt to land the cable from Barbadoes, which, he said, would establish a new line of communication with South America.

Questioned as to alleged supervision by English authorities of official dispatches sent from Washington to American diplomatic representatives in Great Britain, Mr. Carlton refused to "answer categorically because it would make trouble."

The witness said the State Department had the facts and Senator Kellogg, chairman of the committee, asked Under-Secretary of State Davis to appear this afternoon.

CLINICS OPEN TO NEEDY VETERANS

Provision For Free Medical and Surgical Treatment

Ottawa, Jan. 10.—(By Canadian Press).—Returned soldiers who are unable to find employment and who are in need of medical or surgical treatment, will be entitled to receive the same at the clinics operated by the Department of Soldiers' Civil Reestablishment until March 31. Provision for this is made in an Order-in-Council which has been given approval.

Under the terms of the order, free medical and surgical treatment is granted to former soldiers needing this treatment at the clinics operated by the Government, or in case where attendance at a clinic is impossible, at the man's home, subject to the following conditions:

(a) That this service be limited to former members of the C. E. F. who are certified by one of the bureaus of the employment service of Canada to be unemployed, such certification to be directed to the unit medical director of the Department.

(b) That the Department shall not be required to provide in-patient treatment and shall not do so unless there is ample available accommodation, the use of which will not handicap hospitalization of those for whom such accommodation is being held.

(c) That former members of the forces granted treatment as indicated shall not be entitled to receive any allowances unless the disability be due to service.

The passing of such a regulation was recently urged in a telegram from the British Columbia Branch of the G. W. V. A., on the receipt of which the matter was taken up with the D. S. C. R. by C. G. MacNeil, Dominion secretary of the G. W. V. A.

Peace Conferences On Irish Question Declared Abandoned

Negotiations May Be Resumed, But Father O'Flanagan Will Not Be Party to Further Exchanges, Says Daily Mail; Gloomy View of Situation.

London, Jan. 10.—Conferences between the Rev. Michael O'Flanagan, acting president of the Sinn Fein, and Premier Lloyd George, with a view to bringing about peace in Ireland, have been broken off and will not be resumed, says The Daily Mail. Before Father O'Flanagan returned to Ireland Friday he had a long conversation with the Premier and the outcome is said to be described in official quarters as "not as satisfactory as could be hoped."

Peace negotiations have not altogether broken down, the newspaper adds, but Father O'Flanagan will not be a party to further exchanges.

Premier's Stand.

Dublin, Jan. 10.—If reports in official circles here are to be credited, all negotiations looking to peace in Ireland have been broken down. Definite information is lacking, but it is said that Lloyd George has definitely refused to consider the Sinn Fein proposal for the withdrawal of the Home Rule Bill.

Officials here take a gloomy view of the situation. The increased activity recently on the part of the military and Republicans in the martial law districts are considered as indicating an extension of guerilla warfare.

Attempted Assassination.

Dublin, Jan. 10.—A sensational attempt was made this morning to assassinate two officers who with the wife of one of them were riding in a touring car in the outskirts of Dublin

The car was riddled with bullets, but the driver speeded up and escaped with his passengers, only one of the occupants of the machine, one of the officers being wounded.

The identity of those in the car was not disclosed, but the car went on to Dublin Castle.

Two attempts were made on the car, the first at Charlemont Bridge, a mile from the heart of the city. Eight men subjected the machine to a fusilade of revolver shots, after which one of the attacking party, according to the authorities, mounted the running board and twice fired pointblank at the woman in the machine. The bullets passed through her clothing, but she was not wounded.

The officer who was wounded received his injuries in this attack. The car raced away, but shortly afterward was again attacked. A cart was driven across the road, and when the car slowed down a number of men who had laid in ambush for it opened a hot fire. The car again escaped, however, and ultimately reached Dublin Castle, badly smashed by the bullets.

Another report stated that the woman was not the wife of one of the officers in the car, but the widow of one of the victims of the November assassinations in Dublin and that she was proceeding to the Castle to identify a man arrested in connection with the murder of her husband. So far as known, this alleged attempt to assassinate a woman was the first that has occurred during the Irish troubles.

Belfast Arrest.

Belfast, Jan. 10.—Troops at Derry Sunday surrounded the house of J. Doherty, Sinn Fein member of Parliament, and arrested him. He will be interned. Two previous raids on his home were without result.

Ambush.

London, Jan. 10.—A dispatch to The Daily Mail from Dublin says it is rumored that Crown forces have been ambushed at Dunboyne, County Meath, on the border of Dublin County. The dispatch adds that the operations appear to have been extended over a wide area, from Leixlip in the east, through Celbridge, Maynooth, and Kilcock, at all of which roads bridges appeared to have been destroyed, to Batterstown in the west. There has been no official confirmation of the rumors, as all the wires in the district concerned have been cut.

BANDITS RETURNED STOLEN VALUABLES TO CRIPPLED VETERAN

Elizabeth, N. J., Jan. 10.—New Jersey's crime wave broke out afresh today when five well-dressed, well-educated bandits in an automobile held up five motor cars and escaped with several hundred dollars after a gunfight with the police of three towns, who rushed to the scene in automobiles.

After taking money and possessions of one man, the bandits discovered he was a World War veteran who had lost both legs in battle. They apoligized and returned his valuables.

LIBERALS TO FIGHT IN WEST PETERBORO

Convention Called This Week to Nominate Candidate

Peterboro, Ont., Jan. 10. — At a meeting of Liberals of West Peterboro here Saturday night, it was decided to call a convention for Friday night next to nominate a Liberal candidate to contest the Federal seat in West Peterboro, vacated some time ago by J. H. Burnham, who resigned on the grounds that the Meighen Government had no mandate from the country to carry on. Not only Liberals, but representatives of the U. F. O., Labor and other interests, attended the meeting.

G. N. Gordon, a prominent lawyer of this city, had been urged to run as a Liberal candidate, but had declined the proffered honor up to Saturday night. The Liberals were insistent upon his allowing his name to go before the party convention next Friday night, and it is understood that Mr. Gordon has consented to do this.

CITY HALL AT SWIFT CURRENT IS GUTTED

Austrian Prisoner in Cells Lost His Life in Fire

Moose Jaw, Jan. 10.—The City Hall of Swift Current was completely gutted by fire which was discovered at 6.40 o'clock this morning by the janitor.

"An Austrian who lost his life in the fire was a prisoner in the police cells in the building, having been taken into custody after midnight."

At 10 o'clock this morning the fire had not spread to any other buildings and only portions of the walls of the hall remained standing.

The janitor, when he opened the door of his apartment in the building, saw flames coming from the basement near the furnace room. The fire spread very rapidly and in a few minutes the building was doomed.

The fire apparently followed a gas explosion in the boiler room, which was heard by Mrs. Charles Godfrey, wife of the janitor.

A full investigation has been ordered by the Mayor to discover whether the fire was due to carelessness or other reasons.

The City Hall was of concrete block construction and previous to 1913 was used as a school. The City Council purchased the building from the School Board for $60,000. It was fully covered by insurance. The property loss and loss of contents is estimated to be about $75,000.

STUDEBAKER PLANT RESUMES OPERATIONS WITH REDUCED STAFF

Walkerville, Ont., Jan. 10.—The local plant of the Studebaker Motor Corporation resumed operations with a reduced staff this morning. The plant which normally employs about 1,500 men, has been closed for some weeks, but to-day two hundred employees are back at work. The firm hopes to have the entire staff at work again by May 1.

Document Embraces Work Accomplished By League

Paris, Jan. 10.—The secretariat of the League of Nations to-day issued an official document entitled "The work accomplished by the League of Nations during the first year of its existence, January 10, 1920, to January 10, 1921," enumerating the various questions settled or discussed by the League. It mentions first, the establishment of a permanent international court of justice; second, the work accomplished in the limitation of armaments, and third, the creation of an international committee to study use of the blockade as an economic weapon. The three foregoing are mentioned as "measures to prevent war."

(Concluded on page 4.)

Milton Is a Wonderful Deodorizer and Disinfectant—For Hospitals and Sickrooms, Closets, Toilets and Basements

No Danger From Burning or Poisoning
Two Sizes—75¢ and $1.25 Bottle

For Sale at

Campbell's Prescription Store

The Rexall Druggist

Campbell Bldg. Fort and Douglas

"We Are Prompt, We Are Careful, We Use the Best."

JOHNSON'S "FREEZE-PROOF"

Your radiator can't freeze—one application lasts all winter.

"Freeze-Proof" will neither burn, evaporate or cause damage to metal or rubber parts. Price .. $2.50

Jameson & Willis, Limited

739 Fort St. Phone 2246

Beautiful Furs

At Positively Sacrifice Prices

FOSTER'S FUR SALE is nearing its end. We believe we are correct in stating that never in the history of the fur business of British Columbia have such fur bargains been offered before.

FOSTER, Furrier, Ltd

EXCLUSIVE FURRIERS

1216 Government Street Phone 1537

PLANTS MAJORITY AT OTTAWA INCREASED

Ottawa, Jan. 10.—Mayor-elect Frank Plant's majority was increased by 21 at the Saturday sitting of the recount committee on the civic election result, held at the instance of Controller Joseph Kent, defeated candidate. The recount will likely not finish before Tuesday night. The Mayor-elect now has a majority of 27 but will not occupy the chief magistrate's chair until the recount proceedings have been completed.

POET LAUREATE IS TO RETAIN OFFICE

London, Jan. 10.—Robert Bridges, Poet Laureate of the British Empire, is to remain in that office, despite a suggestion that he be removed.

His fitness to do so was questioned the other day in the House of Commons by Horatio Bottomley, who asked the Premier if Britain's National bard had written any poetry on the war, on the declaration of peace or on the unveiling of the cenotaph, and if not, "would the prime minister consider appointing a national poet whose muse was more attuned to the soul of the British nation."

Premier Lloyd George replied that "so far as he was aware, the Poet Laureate had wfritten nothing about the events mentioned, but Mr. Bridges had written many poems during the war, and it was not considered necessary to make any change.

A wag in the House raised loud laughter by solemnly suggesting that Mr. Bottomley himself should take over the job.

When another member suggested that Rudyard Kipling should be offered the post, there was a chorus of "No!"

Mr. Bridges was appointed Laureate by former Premier Asquith, his friend and admirer, in 1913.

LLOYD GEORGE TAKES FORMAL POSSESSION OF CHEQUERS COURT

London, Jan. 10.—Lloyd George has taken formal possession during the week-end of Chequers Court, at Aylesbury, Bucks, which is to be the official country residence of the Prime Minister. The estate of Chequers Court was recently presented to the British people by Col. Sir Arthur Hamilton Lee, first Baron of Fareham.

TAKES PAIN OUT OF RHEUMATISM

Keep Sloan's Handy For Backache Strains and Sprains, Too.

SLOAN'S Liniment has been sold for 39 years. To-day, it is more popular than ever. There can be but one answer—Sloan's produces results.

Applied without rubbing, it penetrates to the afflicted part, bringing relief from rheumatic twinges, sciatica; sore, stiff, strained muscles; backaches, sprains, and other external pains, often the result of exposure. It leaves no mussiness, skin stain or clogged pores.

Get a large bottle for greater economy. Keep it handy for use when needed. Your druggist has it. Three sizes—35c, 70c, $1.40. Made in Canada.

Sloan's Liniment (Pain's enemy)

1850—Ye Olde Firme—1921

EXCEPTIONAL BARGAINS IN USED PIANOS

—and every one of them in first class order and fully guaranteed. Terms to suit your convenience.

Heintzman & Co.

Gideon Hicks, Manager

Opp. P. O. Phone 1241

"Look for the Sign of the Watch"

This Is Our New Location 1216 Douglas

½ Price

All Our Smokers' Sets at One-Half of Regular Price

Kilburger's

Jewellers
1216 Douglas Street
Almost Opposite Sayward Bldg.

Oldest Coal Dealers in B. C.

NOT BY THE PRICE OF THE COAL

can you judge ECONOMY, but rather its heating quality and freedom from waste.

"OLD WELLINGTON"
Is the Economical Coal

Walter Walker & Son

635 Fort Street Phone 3667

Greatest Loss We've Ever Taken

That a period of deflation was inevitable has for some time past been generally acknowledged. Also, that during such time someone was going to suffer a considerable monetary loss.

We are among the "someones." But, if you pay us a visit during our Big January Clearance of Women's High-Grade Ready-to-Wear you will find no indications of gloom or hard times. That is, if you except the scandalous price reductions. We are taking our medicine with a smile—and we want you to smile with us.

The following extraordinary bargains for Monday's selling are indications of what can be expected if you decide to call in and investigate our January Clearance Sale offerings.

FUR COATS AT HALF-PRICE

Two Only, Near Seal Coats, cut in full flare style; can be worn with or without belt; silk lined throughout, and finished with large shawl collar and cuffs of natural opossum.

Two Only, Near Seal Coats, three-quarter length; roll shawl collar; lined throughout with silk. One finished with fur buttons and one with silk crochet buttons.

One Only, Near Seal Coat, trimmed with collar and cuffs of Australian lynx; lined throughout with silk. This is an exceptionally handsome garment.

Ten Only, Suits Reduced to $34.75

Here are Suits of Tricotine, Serge and Velour, and a good choice of styles to select from. If you require a really good suit you will surely find it in this lot.

Nine Only, Fur-Trimmed Suits at Half-Price.

All Suits, Coats, Dresses, Skirts, Sweaters and Shawls Reduced to Worth While Prices

721 Yates Street **Malleks** Telephone 1901

OPPOSITION TO PLAN OF SOVIET DICTATOR

Socialist Central Faction to Contest Lenine's Policy

Paris, Jan. 10.—Lenine's attempt to rule and unite the Socialists of the world and control their policies through the operations of the Third Internationale of Moscow is to be contested by the central party, or faction, of socialists. This party occupyies a middle position beteen the extreme right, or moderate faction, of socialists and the extreme left, or radical faction. It was in order to organize their forces into a Fourth Internationale that a meeting the Centrist Soicalitss of the world has been called in Vienna on February 22 next.

The centre socialists are dissatisfied with both the Second Internationale and the Third Internationale of Lenine, leaders of that faction say. Joseph Gollomb, who claims to have represented the Socialist Party of America at a meeting in Berne, Switzerland, December 5, which called a meeting at Vienna next February to form the proposed Fourth Internationale, declares that the socialists of the world have become impatient at the conduct of Lenine's Third Internationale of Moscow. The Russian organization, he declares, "is devoting itself chiefly to splitting the forces of socialism and of the workers."

"Dominated by the chiefs of the Communist Party of Russia," Gollomb alleges, "the Third Internationale is trying to force on other countries a programme, temper and tactics, which, whether good for Russia or not, takes no account of differences of conditions throughout the world. Those socialists who do not accept to the letter their ukases are denounuced as traitors. The Third Internationale is plitting socialist parties in every country, discarding whole masses of workers whose fidelity to socialism has been proved, and, by dividing the trade union movement, sows hatred between worker and worker."

Gollomb contends that both the Second Internationale which existed before the world war and the Third Internationale are "mainly negative in character and effect." "The members of the of the Second Internationale," he says, "have so limited, compromised and forgotten the principles of socialism that there is nothing left of them. As the conference at Berne pointed out, they abandoned the workers during the war, and, by participating in capitalist Cabinets and coalitions, they have bent all their energies toward patching the present system instead of building a new one.

"Socialists want an adequate international organization to marshal all their forces and to carry out a positive upbuilding programme. At present there is no satisfactory organization."

Gollomb declares that fundamentally, socialism is a constructive movement, and that the negative attitude of the Second and Third Internationale does not meet their need to-day, and the result has been general dissatisfaction with both of them. He asserts that more than 8,500,000 voting socialists were represented at the Berne conference which has called the meeting in Vienna, and that most of the delegates at Berne have been representative figures in international socialism for years.

The delegates of the Socialist Party of America were delayed in arriving, but Gollomb says the party had declared itself officially in favor of the action taken at Berne. The Germen Independents were represented by Ledebour, Crispien and others, while Jean Longuet and Paul Faure represented the socialists of France, socialists of Autsria and Switzerland also were represented at Berne.

"The possible formation of a Fourth Internationale is a matter for the Vienna Congress to decide," adds Gollomb, "but the outlook is that this gathering will become the centre of gravity for the socialists and working class movement throughout the world."

GERMANS FEAR LOSS OF UPPER SILESIA

Plebiscite January 17 Will End Bitter Campaign

Berlin, Jan. 10.—The long, bitter and often bloody campaign among the voters of Upper Silesia is expected to come to an end January 17 with a plebiscite which will decide whether the region belongs to Germany or to Poland. As the time for the plebiscite draws nearer the keenest interest of Germans generally fastens on the rich industrial, coal-mining lands, with the visible fear that the Poles will win the elections.

Serious disorders before, during and after the elections are frankly considered probable, although approximately 20,000 troops, 200 tanks and 5,000 police will be strategically distributed through the plebiscite area in an effort to preserve the peace. Presence of allied troops and many police, however, has failed to prevent fighting during the many months through which the plebiscite battle has raged, and excitement on both sides has been steadily increasing.

Through the Autumn and early Winter the German government has made every effort to win the sympathies of neutrals and Silesians to the German cause. Frequent charges have been made that German workmen were murdered by Poles. The Poles have been ridiculed, their business, political and social characteristics scathingly criticized.

It is charged by the pro-German campaigners that the Poles are without the men who have ability to manage the great industries of Upper Silesia and that under their rule these industries would be bound to decay, the operation of the mines deteriorate. Polish workmen, not so highly skilled or strongly organized as the Germans would over-run the region under a Polish regime and, it has been argued would work for such low wages that the German population would be forced to leave.

On the other hand the Polish agitators, and particularly Wojciech Korfanty, former member of the Reichstag, have not only flooded the plebiscite area with appeals to unite with Poland but have openly threatened the German residents with expulsion should the Poles win at the elections. They have brought up the old issue of Prussian interference with religious worship. The fact that Poles were excluded from holding any offices under the old regime has tended to intensify their desire to carry the elections for Poland.

The Germans point out that with the loss of the rich Silesian coal fields it would be doubtful if they could fulfil their coal delivery programme of the Peace Treaty. They assert that under the Polish Government the coal fields would suffer such a decline in production that they would virtually be lost; not only to Germany but to the rest of the world as well.

Into the campaign has entered every prejudice of race, religion and politics. In view of the intense excitement that prevails, Germans are warned they should not carry arms.

Hand Shoe Repairing Shoe Shining

Black and White Evening Slippers

A new shipment showing the BABY FRENCH HEELS. This heel gives the grace and style of the full Louis, but assuring perfect foot ease.

Wm. Cathcart Co., Ltd.

621 Fort Street Phone 1125 Pemberton Building

GAS COKE

—the fuel that is 100% heat

A splendid, economical fuel for furnaces and open grates, etc.

Price, $10.00 Per Ton

Delivered within the City Limits

Leave orders at our Langley Street Offices

VICTORIA GAS CO.

Offices, Corner Fort and Langley Streets

B&K Wheat Flakes—Porridge

Paves the way to sound constitutions.

A full-flavored wheat porridge milled from selected grain by a process that retains all the best qualities of the wheat. Every grocer finds a big sale for them. Get a package.

The Brackman-Ker Milling Co., Limited

THE

—Fruit Man
—Meat Man
—Vegetable Man
—Grocery Man
—Flower Man

They're all at the "Comox" waiting to give you the best value at all times.

Comox Market

Corner Yates and Broad Streets

BUTTER—BACON—FLOUR

READ

COPAS & SON'S

Anti-Combine Prices

IT WILL PAY YOU TO BUY Your Supplies From a Firm That Gives You Value For Your Money All the Time. Free Delivery All Over the City.

CHOICE ALBERTA BUTTER—Per pound 55c

INDEPENDENT CREAMERY BUTTER—The nicest made. Per lb., 65¢, or 2 lbs. for $1.25

NICE RICH FLAVORY TEA—New price, 3 lbs. for $1.15, or per lb. .. 40c

PURE ORANGE MARMALADE (Hamsterley Farm) 4-lb. tin 85c

PEEK, FREAN'S BISCUITS—Per pkt. .. 30c

NICE BACK OR BREAKFAST BACON—By piece or half piece. Per lb.. 45c

WELCH'S GRAPE OR PEACH-LADE—Very nice. 4-lb. tin $1.00

ARMOUR'S CORNED BEEF—Very nice. 2's, per tin 65c

KING'S QUALITY FLOUR—49-lb. sack $2.95

NICE NAVEL ORANGES—Per dozen 30c

PHONE YOUR ORDERS—SATISFACTION GUARANTEED

COPAS & SON

ANTI-COMBINE GROCERS

Phones 94 and 95 Corner Fort and Broad Streets. Phones 94 and 95

"K" CHOCOLATES $1.00 per lb.

Wiper's "K" Chocolates are finding favor, the size being only one-half the ordinary kinds. Take home Wiper's Chocolates, the smallest hand-made chocolates in the city. They are particularly full flavored and eat with a pleasing smoothness. Wiper's for purity, freshness and value; fourteen medals awarded.

WIPER'S

1421 Government 607 Yates

LORD BEATTY CROZIER SUCCUMBS IN LONDON

London, Jan. 10.—Lord Beatty Crozier, physician, philosopher, historian and political economist, died in London Saturday.

Lord Beatty Crozier was born in Canada in 1847. He was educated at the Galt Grammar School and Toronto University. His published writings include "The Religion of the Future," "Civilization and Progress," (translated in Japanese); "History of Intellectual Development," and "Sociology Applied to Practical Politics."

Dr. Crozier was granted two civil list pensions, each for life, by the British Government. He was a strong protectionist and started the campaign against the free trade policy of Britain by his articles in the Fortnightly Review. Of him, it was said:

"As a writer on philosophy and letters, he has few superiors in England and none in Canada."

WARNING AGAINST EMIGRATION TO SOUTH AND CENTRAL AMERICA

London, Jan. 10.—Another warning has been issued by the British Foreign Office regarding emigration to South and Central America without ample means or a definite guarantee of employment. The warning has been prompted by the failure of other South American immigration scheme necessitating the repatriation of more than 200 British subjects from Peru, where they had immigrated in the last six months, as a result of offers by the Peruvian Government of free passage and employment upon arrival.

According to reports arriving in London, only a part of the first group of immigrants, which left England early in the Fall, obtained employment upon arrival in Peru. Those who were not employed soon found themselves in difficult positions.

It is understood here that the Peruvian Government is planning to repatriate all unemployed emigrants.

COAL WARNING!

JANUARY is the month when a snowfall is liable to occur—and make the hauling of coal a difficult matter. If your coal bin is low—don't delay—order at once.

J. E. PAINTER & SONS

617 Cormorant Street

PILES Do not suffer another day with Itching, Bleeding, or Protruding Piles. No surgical operation required. Dr. Chase's Ointment will relieve you at once and afford lasting benefit. 60c. a box; all dealers, or Edmanson, Bates & Co., Limited, Toronto. Sample Box free if you mention this paper and

Beautiful Trimmed Hats at $1.95 and $3.45

To-morrow we will inaugurate our Annual Millinery Sale combined with the January Clearance Sale, to dispose of our entire stock of beautiful Trimmed Hats. This looked-forward-to- event even surpasses our previous "year-end" sales from every standpoint of value or style and variety of selection.

Only 85 Hats—Value up to $8.75. Sale price **$1.95**

Only 135 Hats—Value up to $14.00. Sale price **$3.45**

A Visit to Our Showroom Places You Under No Obligation

The South African Plume Shop

753 Yates Street • Phone 2818

BIG BARGAINS IN FURNITURE

Our whole stock is a splendid collection of genuine bargains for the home furnishing. We invite you to visit us and inspect our stock before deciding on your furniture purchases. We offer good, dependable furniture at the lowest possible prices consistent with good business. Remember, our guarantee, goods as represented or money refunded, goes with every article we sell.

WE GIVE A TEN PER CENT. DISCOUNT OFF REGULAR PRICES FOR SPOT CASH

Victory Bonds Taken in Payment of Purchases

SMITH & CHAMPION
"THE BETTER VALUE STORE"
1420 DOUGLAS ST. NEAR CITY HALL.
Next to Douglas Hotel

New York's state executioner gets a fixed salary of $1,600 a year for doing electrical work for the state and this year he has received in addition $2,400 for executing 16 murderers at $150 each.

"If all the men in the U. S. would shine their own shoes the money saved would pay of the national war debt in one year," said E. W. Cattell, city statistician of Philadelphia.

MILLBANK

COURAGE NEEDED IN CITY AFFAIRS PATRICK ASSERTS

Says Mayor Did Not Live Up to His Present Platform

CANDEMNED A THIRD TERM; NOW SEEKING IT

More progressiveness, energy and courage in the city's administration was advocated in a vigorous speech delivered at the High School on Saturday night by Alderman Joseph Patrick, candidate for the Mayoralty of Victoria. While the Alderman's remarks were, for the most part, constructive, and centred about his own plans, he took the opportunity to discuss Mayor Porter's platform which, he claimed was, in some of its planks, inconsistent with the stand the Mayor had taken during his term of office. Alderman Patrick also expressed wonderment that Mr. Porter should seek a third mayoral term after having attacked ex-Mayor Todd for doing likewise, and after having declared repeatedly that two consecutive terms were quite sufficient for one man. The speaker regretted also that the Mayor had declined to appear on the platform and discuss the issues of the day with him, and he assured His Worship that there was nothing to fear from such a meeting.

Nothing For Mayor to Fear.

"I'm sure I don't know why the Mayor is not here," Alderman Patrick commenced. "Certainly not because we didn't want him or because we didn't invite him. However, for some unknown reason, he has refused to meet me on the platform. That, of course, is his affair.

"By the papers I see that the Mayor stated that he did not wish to meet me on the platform because he feared that such a meeting would end in a 'row.' There was no reason for the Mayor to fear a row, as he calls it—no reason to fear anything for that matter. I have never had an angry word with Mayor Porter during my two years in the Council, and I desire to state here and now that he has treated me with every courtesy. Practically every evening after Council meetings we walk home together and are, and have been, the best of friends. On this occasion I can't see why the Mayor anticipates trouble should he meet me on the hustings.

"It seems to me that the Mayor of this city owes it to the electors to come out on the platform and give an account of his stewardship, and I regret exceedingly that he has not seen fit to appear so far. I regret more still that, according to newspaper reports, he has definitely decided not to meet me publicly.

Says Mayor Changed Mind.

"Two years ago Mayor Porter, then alderman, took the ground that two terms was enough for one man to be Mayor. Indeed, when Mr. Porter was campaigning against Mayor Todd, that was his chief claim. He consistently maintained that Mayor Todd was not entitled to a third term and that the honors of the office should go around. He felt that Mayor Todd had served his two years and should make way for some other man. Why does Mr. Porter not take that ground now? Why does he seek the third term to which he claimed Mayor Todd had no right?

To support his contention, Alderman Patrick quoted from newspaper reports of the Todd-Porter campaign of 1919, when Mr. Porter was successful. These reports quoted Mr. Porter as saying that "He thought it only fair that the honors of the office (the Mayoralty) should go around, and he considered two years at a time quite sufficient for one man," and that "It was only fair that others besides one individual should have a term as the city's chief executive."

Mayor Should Practice What He Preached.

"There seems to be some change of mind here," Alderman Patrick suggested. "An altered opinion seems to have come over the Mayor and now he is doing exactly what he condemned Mayor Todd for doing—seeking a third term. Why does he not follow out the precept which he wanted Mayor Todd to obey? Why does he not practice what he has preached?

"At the same time, I want it clearly understood that I have absolutely nothing against Mayor Porter personally. He is a good fellow and our relations have been most harmonious."

The Alderman agreed with Mayor Porter's statements of 1919—that a man must have made a very great success of his work as Mayor to deserve a third term. "If the people believe that Mayor Porter has made such a success," he went on, "and believe that he is entitled to a third term—contrary to his own former ideas—why, it is certainly the duty of the electors to re-elect him.

No Reckless Promises.

"It would be very easy for me to make generous promises and frame an attractive platform," Mr. Patrick proceeded. "I have not done that, however, for I realize that it is most difficult to carry out such promises. Whatever I have promised in my platform I will make an honest and courageous endeavor to carry out. If I fail it will not be lack of desire or courage. I can only continue to do what I think is right, if I am elected. The electors have my record before them and it is for them to judge whether I have stood by what I have considered right in the past, whether I have had the courage of my convictions. I am perfectly satisfied for the electors to judge me on my record in the Council."

Changes at City Hall.

Proceeding to discuss his platform, Alderman Patrick stated that, if elected, he would endeavor to carry through a revision of the present system of doing business at the City Hall by broadening the powers of department heads over routine matters. This, he believed, would leave the Council free to discuss larger issues, would give the officials an incentive to do their best work, would increase efficiency and assure the public at all times the service which they had a right to expect from the organization which managed their affairs. The alderman believed that the changes he advocated would accomplish a great deal of good, and was sincere in his belief that it was possible to bring about those changes.

Unemployment Relief.

The alderman proposed, in the second plank of his platform, to deal with the unemployment situation if unemployment remained serious. Immediately after being elected, he said, he would propose to the City Council that it borrow sufficient from the Provincial Government or the banks to tide over the present acute situation. In addition, in an effort to cope with the unemployment which, he feared, was likely to arise during coming Winters to a greater or less extent, he would have the City Engineer lay before the Council a programme of work which could be done in the Winter season. To finance such work, he would urge the Council to lay aside, or hold over, a portion of its appropriation for public works.

The Alderman recalled that he had proposed to the Council recently that it borrow from the Provincial Government sufficient money to relieve the present situation. The council had rejected the idea. He would renew the proposal, however, if he were elected, and he hoped that the 1921 Council would regard it in a different light.

Pointing to the present crushing taxation burden on land, Alderman Patrick said he would do all in his power to secure from the Provincial Government increased financial assistance.

Encourage Industries.

Industries on one hand and tourist travel on the other, Alderman Patrick continued, must be the foundation of Victoria's future development and prosperity. He, therefore, proposed, if elected, to do all in his power to see that established industries here were given proper support and generous treatment; and, moreover, would support a policy of substantial encouragement to industrial projects, the owners of which were considering the advisability of establishing in Victoria. "We must do everything humanly possible to support our present industries and bring in new ones," he asserted. "It seems to me that the civic administration should adopt a very broad and far-seeing policy in this regard, and should do nothing, officially or unofficially, to discourage industrial development."

Cultivate Tourist Travel.

Toursit travel, Mr. Patrick said, was one of Victoria's greatest assets, and would become even greater in the future. In 1920, he stated, about 40,000 tourists visited Victoria, according to the figures prepared by the Victoria and Island Development Association. This number could be increased, he believed, if tourist travel were properly encouraged and cultivated. This work of encouragement, he said, would have his earnest support both in his official and unofficial capacity. Having been associated for some time with the Development Association, and having seen what good work it had done, Alderman Patrick said he would be solidly behind it if he were elected.

In view of the city's present financial position, Alderman Patrick favored a policy of economy. At the same time, he emphasized, the city's services and business must be carried on with the utmost efficiency possible, and he naturally would support and endeavor to bring into effect all improvements endorsed by the citizens.

Co-Operate With Neighbors.

As Victoria's future was inseparably bound up with the future of the surrounding municipalities, Alderman Patrick favored a policy of the closest friendship and co-operation with them. If elected, he would strive at all times to make the relations between the city and its neighbors at all times harmonious and mutually advantageous. The regrettable inharmony which had marred intermunicipal relations too often in the past, he said, must not be allowed to continue. "We should remember that, in reality, we are all one," he remarked.

Improve Elk Lake.

Believing that in the Elk Lake watershed area the city possessed one of its richest assets, Alderman Patrick favored the gradual development of the land, as the city's finances permitted, until it became a beautiful park and a valuable recration centre.

Not an Extremist.

Alderman Patrick proposed, if elected, to enforce the law as it existed, fearlessly and impartially. Victoria, he declared, must be a clean, moral city and a place where the children of to-day and of the future could grow up in physical and moral strength. "At the same time," he observed, "I don't propose to lay down the law for every individual. I don't intend to erect a platform for everyone to stand on. I am no extremist and I believe that individual liberty must be protected and cherished. I have my own principles but I don't expect them to be everybody's principles. Because I live in a certain way I don't expect everyone else to do likewise. If elected, I would not, simply because I was Mayor of Victoria, set myself up as a judge to decide what you must do and what you must not do. I don't drink whisky, but I do not condemn a man who does take a drink. I would simply endeavor to enforce the laws as they stood to the best of my ability, and among them the Government Control Bill according to the provisions the Government may decide upon.

"It is said that I would be a sort of Czar if I were Mayor—that I would try to ban all amusements, all recreation. On the contrary, I believe that all legitimate amusement and recreation should be encouraged and, as a matter of fact, my money is tied up in an amusement business."

The alderman planned, if elected, to press to a conclusion the construction of the Johnson Street bridge and the paving programme in Victoria West necessitated by the installation of the new viaduct.

Support Port Development.

In conclusion, while he realized that the following matters did not come directly under the direction of the civic authorities, Alderman Patrick said he would use every ounce of influence he possessed as Mayor to bring about the establishment of a free port area here; the building of the Canadian National Railway Terminals on the Reserve; the inauguration of a car ferry system from Ogden Point Docks to the Reserve; and the establishment of a steel plant to manufacture Vancouver Island iron ore and make possible the establish-

(Concluded on page 7.)

Money Refunded if Not Satisfied

Ladies' and Gentlemen's

FALL SUITS

$37.50

Made to Order

Exclusive New Patterns Now Ready for Your Selection.

White Labor Only.

I. HERMAN

730 Fort Street Phone 1817

"Head Feels Fine Breathe Freely Now"

Improve my Voice, Strengthened my Throat, Relieved me of Hawking and Spitting.

Miss Emma B. Norton gives great praise to "Catarrhozone."

"I just wish I had known years ago about the wonderful effect of CATARRHOZONE," writes Miss Norton, from her home in Georgetown. "My nose and throat were continually stopped up, and I was seldom free from a gag in the throat. I coughed and hawked and often at night couldn't sleep. Just a few breaths from a Catarrhozone inhaler and my head was cleared right up. My throat trouble is now well and I haven't a single vestige of catarrh. Catarrhozone made a perfect relief."

As the only way to reach catarrh is by inhaling medicated air, it follows that healing balsams of Catarrhozone can't fail to relieve. It is a purely vegetable antiseptic—soothes and heals wherever it goes.

The germ-killing vapor is inhaled at the mouth and instantly spreads through all the breathing organs. Every case of bronchitis and catarrh is rooted out, and such health and strength is imparted that these troubles never again return.

Complete outfit, sufficient for 2 months use, price $1.00, including the inhaler and liquid for filling; smaller trial sizes 25c and 50c, all druggists and storekeepers, or The Catarrhozone Co., Buffalo, N. Y., and Kingston, Canada.

TORPID LIVER FOR OVER 4 MONTHS

The duty of the liver is to prepare and secrete bile and serve as a filter to the blood, cleansing it of all impurities and poisons.

When the liver becomes lazy, slow or torpid it is not working properly, and does not supply sufficient bile to thoroughly act on the bowels and carry off the waste products of the system, hence the bowels become clogged up, the bile gets into the blood, constipation sets in and liver troubles follow.

Milburn's Laxa-Liver Pills quickly remove the secretions, clear away the waste and effete matter by acting directly on the liver, and making the bile pass through the bowels instead of allowing it to get into the blood, and cause so many troubles.

Mrs. Alice Mehill, Napanee, Ont., writes:—"I was very badly run down, and had a torpid liver for four months. I tried several remedies, but got no relief. One day my husband brought me home a vial of Milburn's Laxa-Liver Pills, and before I had used half of it I was much better. I only used two vials, and I am a different person to-day. I can safely recommend Laxa-Liver Pills to any one troubled with liver trouble."

Milburn's Laxa-Liver Pills are 25c a vial at all dealers or mailed direct on receipt of price by The T. Milburn Co., Limited, Toronto, Ont.

Angus Campbell & Co. Ltd.

Store Hours: 9 a.m. to 6 p.m.; Wednesday 1 p.m.
1008-1010 Government Street

January Clearance Sale of Suits and Coats

It would be difficult to find more genuine bargains in Suits and Coats than these which are being offered in our January Clearance Sale.

Stylish Suits Formerly Priced at $37.50 to $97.50 to Clear at $23.75, $27.50, $37.50, $45.00, $57.50

Suits well tailored from excellent quality tweeds, serges, gabardines, cheviots, velours and silvertones. Every suit is a genuine bargain at its sale price. In fact the new prices are so very low we expect an early disposal of every garment.

Great Reduction of Coats for January Clearance Sale at $17.50 and $29.75

Presenting unusual value for January Sale shoppers in these two specially priced groups of women's and misses' Winter Coats. If you are in need of a coat do not pass by this great value giving event.

Women's and Children's Flannelette-wear Reduced for January Sale

Ladies' White Flannelette Drawers, elastic at knee, with frills and lace trimmed:
Regular $1.50, Sale Price **$1.15**
Regular $1.60, Sale Price **$1.25**
Regular $1.75, Sale Price **$1.40**
Regular $1.90, Sale Price **$1.60**

Ladies' White Flannelette Skirts, button-hole edge and lace trimmed:
Regular $1.50, Sale Price **$1.15**
Regular $1.75, Sale Price **$1.35**

Ladies' White Flannelette Corset Covers; lace trimmed; sizes 38 to 42:
Regular 90c, Sale Price .....**65¢**
Regular $1.25, Sale Price .....**90¢**

Ladies' White Flannelette Gowns, with high neck or "V" neck and slip-over style; long and short sleeves:
Regular $2.90, Sale Price **$2.25**
Regular $3.00, Sale Price **$2.50**
Regular $3.25 and $3.50, Sale Price **$2.75**
Regular $3.75, Sale Price **$2.90**
Regular $3.90, Sale Price **$3.25**

Children's White Flannelette Drawers, elastic at knee, with frill and lace trimmed; 2 to 12 years. Regular 90c, Sale Price **75¢**

Children's White Flannelette Gowns, high neck and long sleeves, slip-over style; ages 6 to 16 years::
Regular $2.00, Sale Price **$1.50**
Regular $2.50, Sale Price **$1.75**

Children's White Flannelette Skirts, with bodice and lace trimmed, deep hem, hemstitched; 1 to 6 years:
Regular 75c, Sale Price .....**60¢**
Regular $1.25, Sale Price .....**90¢**

Children's White Flannelette Princess Slips, neck and arms edged with lace; 8, 10 and 12 years. Regular $1.75, Sale Price **$1.25**

WOOL SWEATERS LOWLY PRICED FOR JANUARY SALE

A GROUP OF WOOL SWEATERS AT **HALF-PRICE**

Heavy Knitted Wool Sweater Coats, in shades of fawn, rose, green and navy. Formerly priced at $12.00 to $15.00, Sale Price **$9.75**

Other Wool Sweaters, in shades of rose, purple, black, green, brown, fawn and saxe. Formerly priced at $16.50 to $25.00, Sale Price **$12.75**

Twenty Per Cent Off our entire stock of beautiful Silk Sweaters in pull-over and coat styles.

All Eiderdown Bath and Lounging Robes at greatly reduced prices during January Sale.

All other Sweater Coats bear a special sale price of 20% Off.

Many Bargains in the Children's Section

Girls' Navy Pleated Serge Skirts, with bodice; sizes 2 to 8 years. Regular $2.50 and $2.90, Sale Price **$1.90**

Children's Wool Jerseys, in various colors. Regular $2.60 to $5.50; for ages 3 to 12 years. Priced according to size, at $1.90, $2.50, $2.90, $3.25 and **$3.90**

Girls' Sweaters, pull-over and coat styles; for ages 4 to 12 years. Regular $4.50 to $11.00, selling at $2.90 to **$6.25**

Girls' Rain Capes, for 2 to 12 years. Regular $5.50 to $9.00, for $3.90 to **$6.75**

Girls' Rain Coats, for ages 8 to 14 years. Regular $9.50 to $15.00, priced at $6.90 to **$9.75**

Girls' Sample Serge and Silk Dresses at manufacturers' prices; sizes 12 to 15 years.

All other Serge and Silk Dresses at Bargain Prices

Our Entire Stock of Knitted Underwear

At January Sale Prices

January Sale Offerings From the Blouse Section

Dainty White Voile Blouses, priced to clear at $1.95, $2.95, $3.95 and **$4.95**

A Special Group of Net, Crepe de Chine and Georgette Crepe Blouses, to clear at **$5.00**

Regular $6.50 and $6.90 Viyella Blouses, reduced for January Sale to.....**$4.90**

Beautiful Crepe de Chine Blouses; all smart styles; reduced to $9.75, $12.00 and **$15.00**

Georgette Crepe Blouses, light and dark colors. Regular up to $30.00, reduced to $12.00, $15.00, $17.50 and **$20.00**

Flannelette Blouses, neat striped designs. Regular to $3.90, January Sale price **$2.90**

20% OFF ALL JOEGER BLOUSES

Burberry Coats Greatly Reduced for This January Clearance Sale

Our Entire Stock of Evening and Afternoon Gowns Greatly Reduced

OUR ENTIRE STOCK OF SILK, LEATHER, VELVET AND BEADED

HANDBAGS

On Sale at Greatly Reduced Prices

Victoria Daily Times

MONDAY, JANUARY 10, 1921.

Published every afternoon (except Sunday) by

THE TIMES PRINTING & PUBLISHING COMPANY, LIMITED.

Offices: Corner Broad and Fort Streets.

Business Office (Advertising) . Phone 1090
Circulation ..... Phone 3345
Editorial Office ..... Phone 45

SUBSCRIPTION RATES:

City Delivery .....$1.00 per month
By mail (exclusive of city)
Canada and Great Britain .....$6.00 per annum
To U. S. A. .....$7.00 per annum
To France, Belgium, Greece, etc .....$1.00 per month

STARVING CHINA.

The appeal from Northern China to America and to all the world is the appeal of a section of suffering humanity for food for the saving of life. Thousands of square miles of the most fertile parts of China are as the desert. Approximately twenty million human beings are starving to death, and those in a position to know say that very of these can be saved, no matter how speedily we may engage in measures of relief. Moreover, the starving millions are kept in the devastated districts lest their movement should spread disease, which has broken out among them, to other parts of China. So great is the distress that the people are eating grass, leaves, woodpulp and rags to maintain life a little longer. Girls are being sold into a life of shame for a few cents. Children are being poisoned to prevent continued suffering by starvation. Whatever our view of the Oriental race may be in national or international politics, here is an appeal that should lift us all out of the realm of any political consideration. It is an appeal to our humanity. These starving peoples can provide no food for themselves until the harvest comes in June and, meanwhile, they depend wholly for food, clothing and every necessity of life upon the outside world. One dollar a month, we are informed, will keep a child from starvation.

Those in charge of the Victoria fund hope to raise at least $50,000. The Chinese of our city are aiming to raise one-tenth of this amount and already have sent forward three thousand dollars toward that amount.

AFTER TRADE.

Post-prandial discussions upon the development of trade within the Empire do good up to the point where they draw attention to the fact that a closer trade relationship between the Dominions and the Motherland is highly desirable. But it must be remembered that Great Britain's commercial supremacy did not come by way of sentiment. She bought in the cheapest market and sold her own goods at the highest figure obtainable. If the American manufacturer offered his wares at a lower figure than the Canadian merchant the business went across the border. That was at a time when the pound sterling was worth four dollars and eighty-six cents in Wall Street. To-day three dollars and a half will purchase a sovereign and there is no immediate prospect of a very substantial improvement in the general exchange situation.

Great Britain has taught industry and the consuming public at large that American goods must be dispensed with as much as possible as long as the dollar is at a premium. The closer harmony existing between the value of British imports and exports is indicative that the Motherland is better able to provide her own support than was considered possible before the war. Canada should be able to reduce her imports from the United States a great deal more than appears to be the case at present. But the partial British set off to the high cost of the dollar has been development of continental trade which is practically closed to the United States by reason of the low value of European currency.

Mr. Lloyd Harris now offers the suggestion that Canadian merchants make a tour of the Empire in search of markets for their goods. The idea is a good one, it may assist in reducing dependence upon the United States to some extent. To bring about a condition of that sort might be a very suitable answer—although there should be no cause for alarm—to talk of a tariff revision by the new Republican Government. Although as long as the fundamental basis of trade is goods for goods there will be no high wall of restriction to bar Canada from the American market.

AN AMENDMENT WANTED.

Information reaching Premier Oliver indicates that if all the ballots cast in the Kaslo riding had been officially marked by the returning officer in accordance with the provisions of the Provincial Elections Act Mr. John Keen would not have transferred his representation of the constituency to Colonel Fred Lister. Irrespective of the former Speaker's assertion to this effect the fact that many ballots in this and other ridings were not stamped by the properly authorized officials clearly indicates the necessity for an amendment to the Act which will not permit any ballot to be penalized by the carelessness or forgetfulness of a returning officer.

LEYGUES SUSTAINED.

Less than two months ago disaster to Premier Leygues and his Government was regarded as a certainty. The results of yesterday's election show that if any change has been brought about in the contest for one-third of the Senate seats the position of the Government has been improved. And one of the outstanding features of the vote was the complete defeat of the much-heralded candidates from the newly-formed Communist Party. Out of ten senatorial nominees placed in the field not a single one was elected.

The return of the Leygues Government has taken place at the most opportune time. The Premier is to meet Mr. Lloyd George next week to discuss the question of German disarmament and the process that shall be employed to enforce the Spa agreement. Whether or not the Chamber will attempt to force a debate upon these and other phases of foreign policy before the meeting with the British Prime Minister remains to be seen.

Since there appears to be but little more than a difference between British and French opinion as to the menace or otherwise of Germany's civil guards to be disposed of before dealing with other matters in which both countries are in accord it is expected that the Chamber may forego premature discussion and leave the Premier with a free hand.

TIMBER INDUSTRIES COUNCIL.

By forming a Timber Industries Council the lumbermen of British Columbia have been able to provide a sort of central body in which every association related to the timber and kindred industries in this Province will be represented.

As far back as twenty years the B. C. Lumber and Shingle Association first made its appearance as an evidence of the co-operative desire. In turn other organizations have gradually developed the general idea and the new undertaking will serve to round out the individual objects of the various bodies by creating what is regarded as an association of associations. The value of the new organization to the lumber industry should be very considerable. There is not the slightest doubt that a good deal of business might have been secured if a better co-ordinated effort had been put forth.

If the initial benefits only lie in this direction the body should justify its existence, while Mr. M. A. Grainger's appointment to the managing directorship denotes the Council's appreciation of practical knowledge in administration.

NOTE AND COMMENT

Yesterday's senatorial elections in France ought to be an object lesson to the communists in that country. All the party's candidates were defeated.

President-elect Harding feels that much of the present expenditure for the navy could be dispensed with and that possibly the building programme could safely be curtailed. Is this an advance hint that the new resident at the White House will not swallow all the dose Daniels has prescribed for the safety of the United States?

Because he saved her life thirty years ago John Wagner, of Milwaukee, has been left a fortune of half a million dollars by Mrs. Otto Burlingame. But Wagner runs a risk when he declares that he has no recollection of the incident. Either heroics have been a part of his daily life for three decades or a man with a real conscience has been discovered.

According to the municipal laws of the city of Madrid a husband must not kiss his own wife in public unless he is prepared to pay for the consequences of his misdemeanor. The apparent desire of the Spaniard to acknowledge his marital allegiance provides a novel example to the rest of the world.

OTHER PAPERS' VIEWS

Earthquakes and the Seismograph

(The New York Times.)

On the morning of December 18, there were printed in The Times dispatches from many points in this and other countries, reporting that the seismographs at all those places had recorded vibrations produced by an earthquake, far away, but evidently of unusual violence in the region where it centered.

Since then, strangely enough, no news of a terrestrial disturbance at that time has come from any part of the world, but now arrive detailed accounts of a particularly severe earthquake that on Dec. 8 gave the Andes in Chile such a shaking as they rarely had had before. But that earthquake seemingly affected the seismograph not at all, or at any rate produced no more excitement in those delicate instruments than they show almost every day as the result of tremors too small to get attention from anything else. At any rate, no seismograph activities were announced as occurring when, as now known, there was a really prodigious earthquake.

What this means will have to be explained by the scientific folk, for otherwise there may arise, in minds not scientific, distrust of an instrument whose proclamations hitherto have been accepted as unquestionable.

WHERE IT STARTED

THE ENCYCLOPEDIA

(Copyright, 1920, By The Wheeler Syndicate, Inc.)

The word "Encyclopedia" is from the Greek, and originally meant "complete course of study." It was used to name the courses at the Athenian schools. Later the word came to mean "Book of Knowledge." The first general encyclopedia was the work of one man. It was compiled by Speusippus in 345 B.C. The first encyclopedia made by collaboration of many experts was issued about 1670 by Louis Moreiri.

WHY

DOES STEAM APPEAR WHEN WATER IS HEATED?

(Copyright, 1920, by the Wheeler Syndicate, Inc.)

While we are accustomed to think of water as a liquid, it is, in reality, a combination of gases which may be separated by the application of heat. In addition, water is constantly evaporating, whether the temperature be hot or cold, and this "evaporation" is nothing more than the changing of a portion of the water into the form of a gas which is, of course, invisible.

But when heat is applied this change occurs very rapidly and the surrounding air becomes saturated with the gas and is unable to hold it all. Moreover, the gas from the heated water is so much hotter than the surrounding air that it is cooled and turned into drops of liquid water once more. It is this cloud of minute water-drops in the air which we recognize as "steam" and, provided that the surrounding atmosphere does not become overheated from the steam, the latter will slowly mix with air and disappear in the form of a gas, though the portion which has been rapidly cooled will settle on the ground or floor, just as dew settles on the grass in Summer.

DOCUMENT EMBRACES WORK ACCOMPLISHED BY THE LEAGUE

(Continued from page 1.)

Aland Islands.

Under the heading "Efforts at Political Conciliation," the document refers to the Aland Islands question, upon which the League Commission will report within three weeks.

As measures destined to remedy the economic crisis, the report says, the creation of an economic and financial organization in accordance with the conclusions of the Brussels Financial Conference and the organization of a Transit Commission were foremost in the League's work. Concerning humanitarian measures, the report continues, the League elaborated a series of projects including an appeal for funds to fight typhus, the acceptance of responsibilities for opium traffic control, and also the white slave traffic, caused the United States, Brazil and Spain to accept mediation in Armenia and effected the repatriation of more than a hundred thousand war prisoners.

Missions Accomplished.

Regarding execution of the Peace Treaty, the League points out the following missions accomplished:

1. Administration of the Saar Valley.
2. Direction of the affairs of the free city of Danzig.
3. Rejection of the German Government's conclusions and note asking for another plebiscite in Eupen and Malmedy, and the final awarding of the territories to Belgium.
4. The establishment of a permanent mandate commission to administer the affairs of the German colonies.
5. Acceptance of responsibility for the protection of minorities.
6. The registering of sixty-nine treaties in accordance with the stipulations of the Treaty of Versailles.

TO CONTINUE WORK AT SIDNEY INLET

S. I. Silverman States Shipping of Concentrates Will Wait Easier Market

In spite of the low price of copper, it is hoped to keep work continuing at the Dewdney mine of the Tidewater Copper Company at Sidney Inlet, according to Samuel I. Silverman, who has taken the lead in its development, and who arrived in the city yesterday afternoon, en route to the mine.

Mr. Silverman, owing to extensive interests elsewhere, has not been able to keep the close personal association with the West Coast mine which he formerly did, though his son, Silas P. Silverman, has been on the Island for some time.

It is the intention, in view of the falling price of copper and the difficulty of securing returns from the smelters, as there is no ready market for the metal when the ore is treated, for development to proceed, diamond drilling to continue during the Winter, Mr. Silverman explained.

Some time ago a shipment of concentrates from the mill was sent to Tacoma, about 400 tons, but while the Tacoma smelter is willing, according to Mr. Silverman, to go on receiving concentrates from the mill, as from other shippers, there is little practical value in immediate shipping if the market for copper continues in its present shape. He points out, however, that owing to favorable conditions of production copper can be produced at Sidney Inlet cheaper than at most of the Pacific Coast mines.

The owing company at Sidney Inlet, the A. B. C. Metals Company, is also closely identified with the development of the Forty-nine mine in the Stewart camp, and Mr. Silverman claims it will be a good second to the Premier as a shipper in the 1921 season.

Mr. Silverman is now interested in oil fields in the republic of Colombia, where he says some of the most promising holdings are located, of which the world will hear much more in the near future.

GOES BACK TO DAYS OF EARLY FUR TRADERS

Relic of Pioneers Found Near Seymour Narrows

At a point about a mile to the south of Seymour Narrows was picked up recently by Mr. Jack Hovell of Gowlland Harbor, a very interesting and unique souvenir of the early settlers of furtraders in this part of British Columbia, says a message from Quathiaski Cove to Comox Argus. The find consisted of an old flint-lock gun, which evidently dates back to more than a hundred years and is the cause of much speculation as to its owner and the time of the visit to Valdez Island. The wooden stock of the gun has completely rotted away, leaving only the barrel and metal parts, which are heavily crusted with rust but is still intact. The piece of flint is still in the trigger and the pan is in fair shape. The barrel is about twice the length of the ordinary modern gun and one often wonders how the old-timers ever managed to operate these heavy and cumbersome weapons. It would be interesting, indeed, if the history of this old relic could be traced to its owner, for there seems no doubt that the man was either killed by wild animals or possibly in a fight with the Indians, who were the most warlike of any tribe along the coast in the early days.

NEWS AND NOTES OF THE MINES

Mining Convention

One of the features of the programme of the coming meeting of the Canadian Institute of Mining and Metallury, ot be held in Vancouver February 9 to 11, will be a review of the mining industry for the past year by the provincial mineralogist, Mr. W. Fleet Robertson, and six resident engineers of the B. C. Bureau of Mines. By virtue of their official position these men will be able to give a comprehensive, acurate and impartial survey of the activities of the industry and in addition to this they will have something to say in the nature of a forecast for this year.

It is planned to devote one of the six sessions to this review and forecast, probably on the evening of the opening day. The convention is to be characterized by open discussion of certain subjects which will be introduced by men interested in that particular line, instead of having a series of foremal technical papers.

All the sessions, except the first one, which will be devoted to the business of the division, are open to the public and anyone interested in the mineral industry. Besides the re-view of mining in this province, sessions will be devoted to metallurgy, fuel supply and the relation of the Canadian Mining Institute to the Federal and Provincial governments and some reference to geology and mining.

Official Denial

Official denial of rumors recently published to the effect that the Granby Consolidated Mining and Smelting Company were negotiating with Canadian Pacific Railway interests for the disposal of their holding in British Columbia including the copper mine and smelter at Anyox and the coal mines at Cassidy, Vancouver Island, was issued this morning from the local office of the company on receipt of a telegram from the head offices at New York, stating that the rumor had no foundation whatever. Mr. Valentine Quinn, company comptroller, supplemented this by saying that the company was continuing operations as before, with no immediate changes in prospect.

A despatch received this morning from Prince Rupert quotes Mr. H. S. Munroe, general manager of the Granby interests here, who has headquarters at Anyox, as also denying the report. No examination of the plant at Anyox has been made by Canadian Pacific interests, as stated, said Mr. Munroe, and stories of the transfer were absolutely unfounded.

Practice Fuel Economy by Burning in Your Furnace

KIRK'S Wellington Unscreened Lump

at

$13.50 Per Ton

Delivered

Kirk Coal Co., Ltd.

1212 Broad Street
Phone 139

Party Prizes

Playing Cards, Tally Cards, Score Pads and a hundred and one varieties of prizes. If you are planning a party remembr to visit this big Stationery Store.

617—View St.—619

Macey
ABELL HOWARD COMPANY

The Work Your Eyes Have to Do

When you consider that every moment you are awake your eyes are doing their ceaseless work, never still, never at rest, it is evident that they should be in the best possible condition in order to perform their task without effort.

Too often a neglected defect impairs the efficiency of these delicate organs and serious trouble results.

You will be wise to have me make a slight examination if you have reason to think your eyes are defective. I can grind you lenses that will give immediate and permanent relief.

Glasses as Low as $5.00

J. ROSE

Optician, Optometrist
Phone 3451
1013 Government Street

Purchase of Silver.

Government purchase of silver at 80 cents and the coining of silver dollars are suggestions embodied in a resolution dealing with the silver situation, adopted by the resolutions committee of the Nelson Board of Trade for eventual submission to the Associated Boards of Trades, if approved at this week's meeting of the board.

The silver resolution, which was drafted by Fred A. Starkey, reads as follows:

"Whereas, the present unemployment situation amounts in effect to an industrial crisis, and it is desirable and behooves every good and loyal citizen to avert such crisis, and,

"Whereas, owing to the high cost of production many mines have been forced to suspend operations, since it is unprofitable to mine for silver at the present variable prices of metal, and,

"Whereas, there is of necessity much suffering and upemployment throughout the country; and

"Whereas, the establishment of the silver industry would ameliorate this state of affairs; now therefore, be it hereby

"Resolved that this Board of Trade urges upon the Dominion government of Canada to take such legislative action as may be necessary to secure:

"a. The control and purchase of all silver produced in the Dominion at a fixed price of eighty cents per ounce fine silver for a period of two years or so much shorter or longer a time as may be necessary to secure the desired objects.

"b. The withdrawal of an agreed amount of one dollar bills from circulation and the substitution of minted silver dollars; be it also further.

Resolved to draw the attention of the Dominion government to the fact that the United States continues to purchase silver under the Pittman act at ninety-nine and a half cents per ouce, and to issue silver currency in lieu of paper money, and that still further coinage is advocated, thereby removing the metal from the world's market and making for the maintenance of silver values at a price higher than 80 cents per ounce mentioned in the first part of this resolution; and be it finally

"Resolved to urge upon the Dominion government of Canada the vital necessity for expeditious action in order that the mining of silver and associated metals may proceed upon a profitable basis, thus assuring the mine operators of approximate equality with producers in other counfries; and to miners and the numberless occupations contingent upon mining operations relief from unemployment; and in sum the prosperity of the country at large."

VANCOUVER ISLAND NEWS

Goes to Vancouver

Sidney—Mr. and Mrs. H. V. Jansen and their young daughter Alice left Sidney for Vancouver Monday morning, says the Sidney News. Mr. Jansen has been superintendent of the local branch of The Sidney Roofing & Paper Co., and resigned that position last week in order to look after his other interests on the coast. Mr. and Mrs. Jansen went out very little and met few Sidney people, but those who know them well sincerely regret their departure. Mr. Jansen evinced a keen interest in the affairs of Sidney while here, joining the Sidney Board of Trade, soon after his arrival here.

To Install Officers

Ladysmith—On next Wednesday, January 14, the officers of Court Primrose, A.O.F., will be installed. After the close of the Court the members will entertain Court Newcastle at cards. A goodly attendance is expected as the membership of the two Courts is large. Court Newcastle expects to install their officers at the same meeting in K.P. Hall.—Ladysmith Chronicle.

Big Herring Catches

Nanaimo—The present herring season as far as Nanaimo is concerned is one of the best this section of the coast has experienced in many years. The run has been prolific since October and the fish have been in prime condition. There are no less than fifteen white crews engaged in gill net fishing in the harbor and good catches are reported daily.

J. B. Wood of Port Alberni, fishery overseer on the West Coast reports to Inspector E. G. Taylor that Barclay Sound is experiencing a big run of Winter Springs. The run has been on for ten days and it still in full swing, fish being everywhere in the Sound and big catches are being made by trollers. The catch is being shipped to the market by express and is bringing 12 cents for red and 6 cents for white.

G. W. V. A. Officers

Nanaimo.—The G.W.V.A. chose its leaders for the next six months at Friday night's meeting of the association, Andrew Murdock being re-elected by acclamation as president and Mat Storey as secretary-treasurer. Comrade U. V. Jones, whose work on the ways and means committee has given the association a balance on hand, was heartily re-elected and given a free hand in his social efforts. The association requires $100 a month, and the president urged hearty co-operation by all members to ensure continuance of the organization. Comrade Jeff Planta and Jas. P. McKinnell were endorsed as aldermanic candidates for the North Ward. The officers chosen are: President, Andrew Murdock; vice-president, J. C. Ward; second vice-president, V. M. Jones; secretary-treasurer, Mat Storey; sergeant at arms, J. B. Taylor; trustees, Milner, Jones and Dodds; sick committee, Green, Matthews; ways and means, Jones and others; publicity, McDiarmid, Woodward, Storey; finance, Wilson, McDiarmid, Morgan; auditors, Morgan, Blair.

"The stars incline, but do not compel."

HOROSCOPE

MONDAY, JANUARY 10, 1921.

(Copyright, 1920, by the McClure Newspaper Syndicate.)

Astrologers read this as an unimportant day in which there is no dominating planetary sway. Uranus, Mars and Venus are faintly benefic, while Jupiter is adverse.

This is a time in which to prepare for future action, all important initiative being deferred.

Planning and soliciting support of big projects should be well directed during this configuration.

Women have the prognostication of success in ambitious ventures. One or two will become prominent as financiers.

Constructive ideas should be mildly aided by to-day's aspects. Efficiency should be encouraged under this planetary government.

Again the seers declare that specialization will be more than ever stressed in the business world. Women will win high place on lines of work that require patience and knowledge of detail.

Uranus is in a place held to give assurance that the turbulence and uncertainty of public thought on world questions will be quieted and clarified. Return to saity seems to be presaged by the stars.

Women are likely to be fortunate today, if they pursue routine work. They will succeed best in the lines that are theirs by tradition. New ventures should be delayed.

This should be an auspicious day for openings of theatres or other places of amusement.

Weddings that take place under this rule should be lucky, so far as harmony of life is concerned, but they may not bring quick prosperity.

Persons whose birthdate it is should keep in established grooves during the coming year. There will be danger of wasting money.

Children born on this day may be too much given to pleasure and may be inclined to extravagance. They will be bright probably and endowed with much personal magnetism.

Many requests are reaching Lieut. Roget to adopt one of the puppies born in his aeroplane while he was flying to Rome. The nationality of these puppies is an interesting problem. The mother is an English fox-terrier. The father is of unknown origin, and the puppies themselves were born in a French aeroplane flying over Italian territory.

A Magnificent Display of French Wilton Carpets

EXQUISITE beauty of coloring and effective patterns are two outstanding features of this display of superior quality French Wilton Carpets. No matter what particular shade or design you require—from this splendid array a suitable selection can be made.

For Carpets of such excellent quality these prices are genuinely low:

Size	11.3 x 15	from	$144
Size	11.3 x 13.6	from	$135
Size	9 x 12	from	$78.75
Size	9 x 10.6	from	$69.75
Size	9 x 9	from	$67.50
Size	6.9 x 9	from	$54.00
Size	4.6 x 7.6	from	$36.00

Visit This Exhibition of Pictures

THE pictures exhibited are photographic reproductions of paintings by such noted artists as, Sir Frederick Watts, Sir C. Napier-Henry, Burne-Jones, Rossetti and many others.

This exhibition will be open only one week longer.

—Fourth Floor

Columbia Grafonola

Hear the Latest Columbia Records at Weiler's To-day

Government Street

WEILER BROS LIMITED

Opposite Post Office

The Badger Beauty Loose Leaf Ledger $8.50

Refills Carried in Stock

Sweeney-McConnell, Ltd.

Rubber Stamp Manufacturers.
1012 Langley St.
Next B. C. Electric

The Exclusive Phonograph Store

The New Edison

has won the acclaim of world renowned musical critics because of its fidelity of tone.

It is the only instrument using a permanent Diamond Point—guaranteed you a lifetime—and the only instrument that the makers have dared put in competition with the living artistes.

Edison Has Given 1,000 Tone Tests Why Not Others?

Plays All Records

You Can Hear All Standard Phonographs at

Kent's Edison Store

1004 Government Street Phone 3449

Into a Crockery Teapot

Put a teaspoonful of the genuine

"SALADA"

for every TWO cups. Pour on freshly BOILING water and let it stand for five minutes. THE RESULT will be the most perfect flavoured tea you ever tasted. B725

MOTHERS, DO THIS—

When the Children Cough, Rub Musterole on Throats and Chests

No telling how soon the symptoms may develop into croup, or worse. And then's when you're glad you have a jar of Musterole at hand to give prompt, sure relief. It does not blister.

As first aid and a certain remedy, Musterole is excellent. Thousands of mothers know it. You should keep a jar in the house, ready for instant use.

It is the remedy for adults, too. Relieves sore throat, bronchitis, tonsilitis, croup, stiff neck, asthma, neuralgia, headache, congestion, pleurisy, rheumatism, lumbago, pains and aches of back or joints, sprains, sore muscles, chilblains, frosted feet and colds of the chest (it often prevents pneumonia).

MUSTEROLE
WILL NOT BLISTER

LA MARECHALE STIRS VAST AUDIENCES

Wisdom of Science Fades Before Knowledge of Christ, She Avers

"Take the knowledge of every science and of every art, and they fade as a candle before the sun when compared to a knowledge of Jesus Christ; for that is the greatest knowledge of all," said Mrs. Booth-Clibborn last night at the First Presbyterian Church.

"Great sacrifices have been made, lives have been shortened that perfection might be gained in science, in art and in poetry. I was in Paris when Edison, the famous inventor related how he was nearly crazed while perfecting the phonograph so that it could say 'special' instead of 'pecial,' and so have struggled many others, yet how little time have we given to that art of arts, the knowledge and association with Jesus Christ. And by knowing Him, I do not mean merely by reading and going to Church but by living Him.

"When that knowledge is obtained, then comes joy unspeakable, and glory, and peace and freedom from every chain and entanglement of sin."

Raps Professing Churchgoer.

She condemned the professing churchgoer, who attends Church on Sunday and "Forgets Christ" the balance of the week. "The need of the Church to-day is the 'experimental Christian,'" she said.

Opened Campaign.

Mrs. Booth-Clibborn opened her two weeks evangelistic campaign in First Presbyterian Church yesterday. It was a wonderful and unique opening in keeping with herself, her methods and her message.

At the morning service the Church was full and at the evening service many had to be turned away. A remarkable feature of the evening audience was the overwhelming percentage of men.

No Fanaticism.

"La Marechale" is unlike every other evangelist. She is thoroughly sound in her teaching and is no fanatic in her references to public questions and personal problems. Her sanity and sense are conspicuous as she deals with her message and her audience. Her vast experience, her wide travel, her native ability, and her great human heart combine to make up a personality that is irresistible. But her greatest passion is for the salvation of souls—to win them she considers every method as a legitimate means to that one great end. She can say as Paul said: "I am all things to all men, that by all means I may win some."

Fascinating Woman.

She has the woman's dramatic power of calling up what seems to be the most ordinary human incidents and describing them in such a fascinating way that their power of appeal is irresistible. She possesses the saving gift of humor when her audience is bathed in tears as she tells some simple story or as other emotions are stirred in the appeal, suddenly she will lighten the whole atmosphere with some amusing incident or some aspect or phase of her main theme.

Son as Leader.

The meetings will continue every night this week. Her son Theodore is a leader of song who carries his audience with him all the time. He has a excellent voice for solos and the power of interpreting the message of a simple Gospel song that reaches the hearts of his audience. He believes in reverently setting aside all conventionalities, and therefore uses his violin freely, of which he is a master.

On Wednesday afternoon La Marechale addresses women only on "The Secret of the Home." There are no other afternoon meetings this week.

MAJORITY OF SAANICH COUNCIL NEW TO WORK

Acclamation Attends Nominations in Five Wards; Contest for Police Commission

No last minute development occurred at Royal Oak to-day when nominations were being made for municipal offices, and as was anticipated, the greater part of the 1921 Council has been elected by acclamation, only Councillors Terrell and Dooley having any opposition to being given endorsement. Reeve Watson will have to campaign for return to office.

The three new school trustees are all put in office without a contest, and the only Saanich-wide election question besides the selection of the Reeve, is the choice of the voters for the vacancy on the Police Commission.

For Reeve.

Hall, Alfred Ernest, butcher, Gorge Road, proposed by J. C. Newbury, seconded by McInture Dean, also proposed by Geo. L. Service, seconded by Eric Hamilton.

Watson, George Fraser, fruitgrower, Gordon Head, proposed by John Ballantine, seconded by Thomas F. Oliphant.

FOR COUNCIL.

Ward I.

Horner, Albert Edward, fireman, proposed by Alex. Robinson, seconded by R. C. Macrae.

Terrell, Samuel, retired, proposed by G. E. Davidson, seconded by E. J. Merritt.

Ward II.

Ormond, E. Blair, salesman, proposed by Wm. Carey, seconded by J. E. Pake. (Elected by acclaamtion.)

Ward III.

Vantreight, Geffréy A., fruitgrower, Gordon Head, proposed by W. F. Somers, seconded by K. C. Campbell (Elected by acclamation.)

Ward IV.

MacWilliam, George, contractor, proposed by A. P. Fryatt, seconded by B. J. Foxall. (Acclamation.)

Ward V.

Kingwell, Eric Garfield, municipal engineer, proposed by Y. Thorne, seconded by F. G. Quick. (Acclamation.)

Ward VI.

Brooks, John Lemuel, farmer, proposed by J. G. McKay; seconded by F. Sidwell. (Acclamation.)

Ward VII.

Dooley, Thomas, engineer, Millgrove Street, proposed by W. Tomes, seconded by F. Appleby.

Simpson, Francis, retired, proposed by Wm. M. Taylor, seconded by R. E. Collis, also proposed by A. E. Hall, seconed by J. C. Newbury.

SCHOOL TRUSTEES.

(Two to be elected.)

(Two year Term.)

Humphries, Mrs. Alice E., Gorge Road, proposed by R. E. Collis, seconded by Wm. M. Taylor.

Thorne, Yaell, fruitgrower, Royal Oak, proposed by F. G. Quick, seconded by J. W. Pimlott. (Acclamation.)

(1-Year Term)

Hall, Albert Edward, farmer, Granville Ave.; proposed by Thos. King, seconded by A. E. Hall, acclamation.

FOR POLICE COMMISSIONER

(One to Be Elected)

Dempster, William Patrick, blacksmith; proposed by J. E. Bukby, seconded by G. Gilburn.

MacNicol, Robert, secretary; proposed by A. E. Hall, sr., seconded by J. Jones.

SEVENTEEN ARE NOMINATED FOR CITY COUNCIL

Candidature of George Jay and A. G. Smith Only Surprises

CONTEST FOR ALL OFFICES ASSURED

Seventeen candidates had been nominated for positions on the City Council, seven for the City School Board and seven for the City Police Commission when Returning Officer William Scowcroft, sitting in the Council Chamber, declared nominations closed at two o'clock this afternoon. As the electors must choose ten Aldermen, three School Trustees and Two Police Commissioners, a contest for all elective positions is assured.

Few surprises were caused by the nominations, the only unexpected candidates being George Jay, who is running for the School Board, of which he was chairman for many years, and Alexander Smith, former principal of the High School, who also is running for Trustee.

The nominations are as follows:

For Mayor

Patrick, Joseph, retired, proposed by John Cochrane, seconded by F. B. Pemberton.

Porter, Robert John, proposed by John Sheppard, seconded by John P. Walls.

For Aldermen

(Ten to be elected)

Aitken, A. M.; proposed by A. F. Stevens and seconded by Harold H. Brown.

Andros, Edwyn B, retired, proposed by Stephen Jones, seconded by A. McKeown.

Day, John; proposed by James Forman and seconded by R. W. Perry.

Dewar, Robert Alexauder C., motorman, proposed by R. W. Nunn, seconded by Dr. Ernest A. Hall.

Dinsdale, Robert, proposed by Stephen Jones, seconded by James Maynard.

Fullerton, William F., carpenter and joiner, proposed by Norman T. Lee, seconded by J. W. Bolden.

Harvey, John, retired, proposed by G. D. Christie, seconded by J. E. Wilson.

Hood, Emma; proposed by James Hood and seconded by A. Pynn.

Sangster, George, proposed by P. R. Brown, seconded by Dr. Lewis Hall.

Sargent, W. J., retired, proposed by J. W. Spencer, seconded by William W. Northcott.

Seabrook, Joseph Ivan, retired merchant, proposed by J. E. Wilson, seconded by F. B. Pemberton.

Shanks, James Arthur, barber, proposed by P. R. Brown, seconded by Reginald Hayward.

Sivertz, Christian, letter carrier, proposed by A. C. Charlton, seconded by George J. Pretty.

Todd, Albert Edward, retired, proposed by John Musgrave, seconded by J. H. Fletcher.

Walker, Walter; proposed by D. E. Campbell, seconded by R. H. Swinnerton.

Winterburn, William George; proposed by H. S. Henderson and seconded by H. A. Barnett.

Woodward, Eugene S.; proposed by F. W. Davey, seconded by David Miller.

For School Trustees

(Three to be elected)

Cross, Gerald Herbert; proposed by Harry Fuller and seconded by John Harvey.

Jay, George; proposed by D. E. Campbell and seconded by W. Leslie Clay.

Litchfield, H. O.; proposed by William Jackson and seconded by James Maynard.

Pike, A. C., proposed by Walter H. Poole, seconded by George Ulrich.

Riddell, Peter, proposed by John Cochrane, seconded by James Forman.

Smith, A. G.; proposed by Arthur H. Harman and seconded by Joshua Kingham.

Spofford, Cecelia, proposed by H. F. Bishop, seconded by J. H. Fletcher.

For Police Commissioners

(Two to be elected)

Clarke, Hugh, Dr.; proposed by Frederick Richardson and seconded by P. Fowler.

Linklater, Peter M., proposed by William Mable, seconded by John Cochrane.

North, Joseph, proposed by Howard S. Stevenson, seconded by Cecil Cumming.

Peden, Alexander, proposed by D. E. Campbell, seconded by James Adam.

Peele, Stanley Gibbons; proposed by S. J. Pitts and seconded by David Leeming.

Savage, Harry Richard; proposed by Lewis Hall and seconded by James Adam.

Shade, H. F.; proposed by R. L. Fraser and seconded by F. M. McGregor.

A STRANGE PROPHECY

Writing of the ex-Kaiser in his Diary, under the date of November 19, 1898, Sir Henry Lucy ("Toby, M.P.") said:—

"In spite of his vanity and self-confidence, which habitually reach the pitch of patronizing the Deity, the German Emperor is said to be a slave to superstitious fears.

"There is one tradition about the House of Hohenzollern which particularly disturbs the Imperial mind. It is that three Emperors of the House would reign in a single year; that the third would have six sons, and would encompass not only the destruction of his dynasty, but the ruin of his Empire.

"What, on the face of it, is the Emperors in sucession within the limits of twelve months—has already been fulfilled. . . . . For the rest, apart from prophecy, the Kaiser is just the man to bring about the fulfilment of the third prediction."—Tit-Bits.

A shabbily-dressed man stopped in front of a mirror outside a shop in Piccadilly, and took from his pocket a razor, soap, and a brush. Dipping the brush in a dog's drinking-bowl, he lathered and shaved himself.

The Cause of Gout

Rheumatism

According to medical men such as Garrod, Minkowski, Hans, Vogt and Reach, the cause of gout is due to an excessive accumulation of uric acid in the blood. The same effect happens in rheumatism.

When your kidneys feel like lumps of lead, when your back hurts or the urine is cloudy, full of sediment, or you are obliged to seek relief two or three times during the night; when you suffer with sick headache, or dizzy, nervous spells, acid stomach, or you have rheumatism when the weather is bad, ask your druggist for An-uric (anti-uric acid) tablets; or send Dr. Pierce, Invalids' Hotel, Buffalo, N. Y., 10c for trial package. An-uric is more potent than lithia.

REEVE LOCKLEY TO HAVE OPPOSITION

Contest in Ward I. Assured, Also For Police Commissioner

The municipal election fight in Esquimalt centres on the contest for the Reeveship between Reeve Lockley, seeking endorsation of the work of the past year, and John Jardine, who opposed the Reeve last year.

In Ward One the present Councillors will have opposition, and there will be a fight for the Police Commission vacancy, but everything points to one of the quietest municipal campaigns known for some years.

For Reeve.

Jardine, John, painter; proposed by George Hunter, seconded by Wm. Fawcett.

Lockley, Alexander, contractor, proposed by P. R. Brown, seconded by R. D. Stephens.

Councillors—Ward One.

(Two to be elected.)

Cook, Geo. John, laborer, proposed by Geo. Luscombe, seconded by Wm. Porteous.

Pomeroy, Samuel A., accountant, proposed by A. R. Wolfenden, seconded by T. S. Rankin.

Mesher, James Frederick, contractor, proposed by Wm. A. Burnett, seconded by Edward Conway.

Porter, James H., blacksmith, proposed by John L. Parkinson, seconded by Edward Saunders.

Ward Two.

Bridle, George, car conductor, proposed by H. McCandless, seconded by W. H. Brown.

Wise, George, shipsmith, proposed by H. F. Bishop, seconded by J. Peters.

(Acclamation.)

Ward Three.

Anderson, R. A., auto body builder, proposed by Geo. T. Young, seconded by Wm. Jenkins.

Tribe, P. W., painter, proposed by E. A. Burnett, seconded by G. W. Johnson.

(Acclamation.)

School Trustees.

(Two to be elected.)

Hardie, Ethel Mary, housewife, proposed by Frederick Riley, seconded by Louisa L. Finmore.

Phillips, William Thomas, accountant, proposed by G. Bridle, seconded by G. S. McTavish.

(Acclamation.)

Police Commissioner.

(One to be elected.)

Bowden, Sidney R., accountant, proposed by A. E. Kent, seconded by P. R. Brown, jr.

Worden, William J., clerk, proposed by J. Peters, seconded by N. F. Matthews.

WOULD WORK FOR GREATER INDUSTRY

John Jardine Outlines Attitude Towards Business if Elected Reeve

"There has been considerable dissatisfaction in Esquimalt with the administration of the past year, and it is to give this disapproval an opportunity to express itself that I am contesting the Reeveship with Mr. Lockley," said John Jardine this morning, when speaking of his candidature.

Mr. Jardine said he was convinced that the municipality would never prosper as it should until there was a greater population and a larger number of thriving industries within the district.

"These two matters are somewhat interlocked; with population it is natural that industries should be founded, or if industries locate at Esquimalt they will naturally attract a larger population. Therefore, if I am elected to the Reeveship I shall make it my business throughout the year to forward every worthy scheme for attracting residents and industries," he said

Mr. Jardine stated that to his mind Esquimalt is taxed on a basis of a thickly settled community and possesses such improvements as sewers which are sufficient to serve a much greater populace. He is therefore anxious to see the municipality closely settled as being the only means of reducing the taxation per head, pointing out that with three times the population Esquimalt would have but little higher administration costs and three times the ratepayers to contribute that cost.

Mr. Jardine looks to local agitation to secure the creation of a free port area in Esquimalt by the Dominion Government, believing that without such agitation at home the representative of Esquimalt in Parliament is unable to secure consideration of such proposals.

THE LIMIT.

"Carson is the most absent-minded chap I ever saw."

"What's he been doing now?"

"This morning he thought he had left his watch at home, and then proceeded to take it out of his pocket to see if he had time to go home to get it."

IS RE-ELECTED

REEVE S. J. DRAKE

Mr. Drake has the distinction, in his re-election at Oak Bay to-day, of being the only head of a municipality around Victoria not forced to a contest.

OAK BAY CANDIDATES BY ACCLAMATION

S. J. Drake Re-elected Reeve, With H. F. Hewlett New Council Member.

Nominations were made this afternoon for Oak Bay municipal offices as follows:

For Reeve.

Drake, Samuel James; proposed by Richard R. Taylor, seconded by Charles E. Wilson.

For Council.

(Six to be elected.)

Davis, Harry James; proposed by Charles E. Wilson, seconded by F. B. Pemberton.

Hewlett, Harold Frederic; proposed by J. Vaughan Roberts, seconded by William Barrowclough.

Macfarlane, Arthur Douglas; proposed by Peter McKechnie, seconded by James Brown.

Mallett, Arthur Ernest; proposed by Richard R. Taylor, seconded by Harold F. Hewlett.

McKechnie, Peter; proposed by James Brown, seconded by Frank Pomeroy.

Shallcross, John James; proposed by F. B. Pemberton, seconded by M. P. Gordon.

For School Board.

(Two to be elected.)

Curtis, Percy Falconer; proposed by W. E. Adams, seconded by H. F. Hewett.

Schwengers, Conrad Peter William; proposed by W. E. Adams, seconded by H. F. Hewett.

For Police Commissioner.

Barrowclough, William; proposed by Edwin M. Brown, seconded by J. Macfarlane.

Gas Commissioner E. S. Estlin, Chatham, will issue an order to the Natural Gas Company, prohibiting the use of natural gas in public buildings and churches for heating purposes, owing to the cold weather and the shortage of gas.

IRISH LINEN STORE'S GREAT STOCK-REDUCING SALE

We must have cash, so must sacrifice the goods. Your opportunity IS NOW. Sheets, Towels, Bedspreads, in fact everything at sale prices. A great chance to save money on the necessities you require. Call on us to-morrow.

Large Print Bedspreads, regular $6.75. Sale, each..**$3.75**

Bleached Tablecloths, dice patterns. Reg. $3.50. Sale, **$2.75**

Bleached Table Damask, 70 inches wide. Regular $2.75. Yard **$2.00**

Cotton Filled Double Bed Comforters. Regular $5.50. Sale, each **$3.75**

Heavy Grey Wool Blankets. Reg. $14.50. Sale, pair, **$8.50**

Heavy Grey Wool Blankets, Reg. $21.00. Sale, pair, **$15.50**

Colored Stripe Bath Towels. Reg. $2.00. Sale, pair, **$1.50**

White Turkish Bath Towels. On sale, pair, $1.50 and **$2.50**

Embroidered Pillow Cases. Reg. $3.50. Sale, pair **$2.50**

Heavy Grade Hemstitched Irish Plain Pillow Cases. Sale, pair, **$2.00** and **$2.50**

Stripe Prints, 31 inches wide. To clear, 3 yards for ..**$1.00**

Down Comforters, large assortment. Reg. $21. Sale, **$14.50**

Ladies' Plain Hemstitched Linen Handkerchiefs. Sale, dozen **$3.00**

Stripe Galatea Prints, fast colors. Sale, 3 yards for **$1.00**

Gents' Fine Cotton Cambric Handkerchiefs. Sale, 6 for **$2**

Cotton Embroidered Bureau Scarves. Sale, each .....**55¢**

Irish Huck Hemmed Towels, medium and large. Sale, pair, **$1.50** and **$1.25**

Neat Embroidered Tray Cloths. On sale, ea. **$1.25** and **$1.50**

Largest Size Double Bed Flannelette Blankets. Sale, per pair **$4.00**

Three-Quarter Size Flannelette Blankets. Sale, pair ..**$3.00**

Fine Circular Pillow Cotton. Regular $1.00. Sale, yard, **75¢**

Heavy English Plain Sheeting, 72 inches wide; free from filling. Regular $2.00. Sale, yard **$1.50**

Heavy Twilled English Sheeting, 80 inches wide. Regular $2.25. On sale, yard ..**$1.75**

Plain Cotton Sheeting, 72 and 80 inches wide; very special. On sale, yard, **85¢** and **$1.00**

Hemmed Sheets, size 72 x 90. Per pair **$3.50**

Hemmed Sheets, size 80 x 90. Per pair **$4.00**

Cushion Forms, filled Russian down; sizes 20 x 20, 22 x 22 and 16 x 18. To clear, each **$1.00**

Large Irish Damask Table Napkins. Regular $8.50. Sale, 6 for **$3.50**

White Bedspreads, English satin finish, double bed size; size 74 x 96. Reg. $11.50. Sale **$8.50**

Bleached Irish Damask Tablecloths. To clear, **$2.75, $3.00, $3.50** and ..**$4.50**

Pure Irish Linen Tablecloths, superior quality, double damask. Regular $19.50. On sale **$15.00**

Pure Scotch All-Wool Blankets, fine quality; every pair guaranteed; size 72 x 90 inches. On sale, pair, **$22.50** and **$25**

Wool Blankets, fleecy quality, in all sizes, 60 x 80, 64 x 84 and 72 x 90. On sale, pair, **$11.50, $14.50** and **$19.50**

Fine Quality Sheets, in all sizes. On sale, per pair, **$6.50, $8.50** and **$10.50**

Your inspection of the goods we have to offer respectfully invited.

IRISH LINEN STORES

T. E. LEIGH Phone 3576 1017 Government St.

THE TWO-SHIFT SYSTEM

Would girls like to work from 6 a. m. to 2 p.m. one week and from 2 p. m. to 10 p.m. the next?

The question is agitating the minds of those who propose the two-shift system.

The main objections are on the grounds of irregular meals; late nights on afternoon shift, with perhaps a lonely walk home; inability to join any series of classes or lectures; machines or looms being used by other workers and perhaps not left in good order; lack of thorough ventilation; the possibility, owing to house-shortage, of beds being used alternately by two people.

Younger girls think it would be a good idea to have the mornings off one week to shop, and the afternoons free the next week to go to "the pictures," but mothers realize that they would have to work all hours to look after the creature comforts of their daughters under such a system, and consequently they condemn it.—Tit-Bits.

Nineteen Atchison, Kan., men sent a carton of cigarettes to President-elect Harding as a protest against the letter which Miss Lucy Gaseon of the Anti-Cigarette League, is reported to have written asking him to discontinue the use of cigarettes.

"Fortune Favors the Brave"

--Nothing Worth While Is Accomplished Without Initiative and Enterprise

Not for the Croaker

DAME FORTUNE has been the inspiration of man from time immemorial. Although sometimes a fickle jade who drops her plums into the laps of the indolent and undeserving her favors, as a rule, are for the keen-eyed, the energetic, the venturesome who sally forth to meet her half way.

It is not the croaker, the laggard or the timid who win her smiles. "Faint heart never won fair lady," and least of all Dame Fortune, except in her fickle moods, and even then she generally withdraws them at short notice.

The Golden Age is Ahead

ONE hears quite frequently that the day of Opportunity is passing, that in the fierce competition of the modern business world there is little chance of becoming rich. And this in the face of the actualities—the authentic records of fortunes made in the oil fields of the world.

It is frequently said by the under-ambitious and the over-cautious that the Age of Gold is passed and that the romantic careers of the big millionaires can never be repeated on this continent. In the face of the lengthening list of oil-made rich this must be considered pure pessimism.

"The Golden Age," writes Meredith Nicholson, "is ahead, not behind us. The Fortunate Isles are no elusive, vanishing mirage, but a definite attainable goal."

A New Activity

THE Age of Gold is being surpassed to-day and will be overshadowed by the Age of Liquid Gold—Petroleum. Fierce competition has little effect upon the production of this greatest of natural resources. Created wealth—the riches given up by Nature to the pioneers and shared by the hardy spirits who support them—is the veritable Fortune which favors the Brave.

Look at the great fields of the southland to-day. Then think that these busy scenes are to be reprodouced in our own country; that with the bringing in of oil in the Fraser Valley a new activity will energise our entire Province. British Columbia is to become an "oil country"—of that there seems not the slightest doubt in the face of the findings here at Abbotsford.

He Predicts a Gusher

THE shares of the Home Oil Company offer an exceptional opportunity to those with initiative and enterprise sufficient to realize and grasp it. Here upon well-grouped holdings nearly 50 square miles in extent are the indications of an extensive anticline—an area reported upon favorably by the greatest geologists and noted upon Government maps.

Frank H. Kiff, oil geologist and field superintendent in all the principal oil fields of the world, is confident that oil will be found in the form of a gusher in less than 90 days after drilling commences. W. J. Jones, veteran master-driller of a thousand wells, has invested his own savings in the company and says he was never more sure of bringing in oil than he is of his three wells at Abbotsford.

We shall be glad to go further into this matter with you if you will call at our offices or phone for a representative to call upon you. It should be worth your while to investigate Home Oil.

CAPITALIZATION, $1,000,000.
Shares 10c. Now selling at par.
Holdings: 20,000 acres of well-blocked leases on the Abbotsford anticline at Abbotsford, B. C.
Derrick No. 1 erected; No. 2 under construction. Third drilling location selected. Machinery on ground.

FRANK H. KIFF,
General Manager.

'Phone 1062

The Home Oil Co.

Limited (Non-Personal Liability)

1106 Douglas St.

For Every Meal

Your bacon at breakfast, your roast at dinner, and your cold meat at lunch,—will be improved by the addition of

COLMAN'S D.S.F. MUSTARD

It is also an aid to digestion, neutralizing the "richness" of the food, and making it easily assimilated.

Have it always on your table.

MAGOR, SON & CO., Limited
MONTREAL—TORONTO
Canadian Agents

H. O. KIRKHAM & CO., Limited

SPECIAL ALL WEEK

In Drug, Hardware and Confectionery Departments, and Monday and Tuesday in Grocery Department, at the Big Cash Market

SPECIAL IN GROCERY DEPARTMENT

Dutch Cocoa—Regular 45c per pound. Special, per pound, 35¢. Or three pounds for $1.00

Columbia Macaroni — Regular two packets for 25c. Special, three packets for 25c

SPECIAL ALL WEEK IN DRUG DEPARTMENT

Pond's Vanishing Cream—Regular 50c bottles for 38c

Zam-buk—Regular 50c tins for 35c

Petrolatum Jelly—Large jars, 15¢; small jars 10c

SPECIAL ALL WEEK IN HARDWARE DEPARTMENT

Aluminum Double Boilers — Regular $2.50. For .. $1.98 Regular $3.50 for $2.98

Aluminum Saucepans — Fourquart size; regular $2.15 for $1.50

SPECIAL ALL WEEK IN CONFECTIONERY DEPARTMENT

Hooton's Nut Milk Chocolate — Half-pound bars; regular 40c. For 30c

Pop Corn Cones Six for 5c

PHONES: 178 and 179. GROCERY. Fish and Provisions, 5529. Fruit Department, 5523. Meat, 5521. Delivery, 5522

Suits and Overcoats

Values to $25, Now

$15.00

During January Sale

Sam McScott

Boys' Clothes Specialist
1221 Douglas Street
(Next door to old store.)

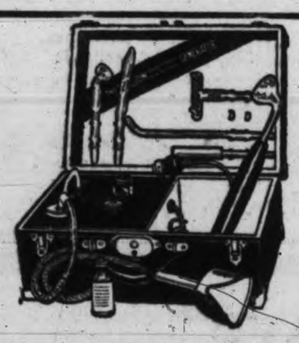

Treat Yourself Electrically

With the Branston Violet Ray Generator which is now proven to be the greatest preventive medicine in the world.

Call for demonstration at our salesrooms.

HAWKINS & HAYWARD

1607 Douglas Street — Opposite City Hall. — Phone 643
1103 Douglas Street. — Near Fort Street. — Phone 2627

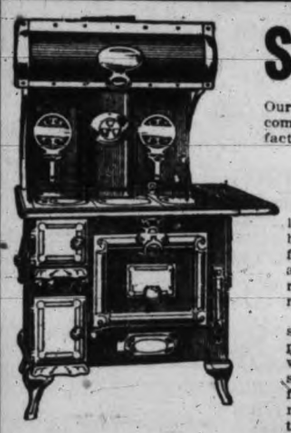

SPECIAL!

Our prices on Ranges are away low compared with to-day's values; in fact they are

25%

less. Here are the facts. We bought carloads of Ranges before the last 20% advance about a year ago, and our last car arrived about 10 days before the new freight rate took effect.

Features:—Six-hole polished steel top, cup water-jacket, 3-piece back, non-warping oven with thermometer, triple outside casing, very economical on fuel, a dandy baker, all plain nickle trim, teapot rests and towel rail.

We specialize in this one at $77.00

We make coils, move and connect ranges. Castings supplied for Buck and Lorain ranges.

B.C. HARDWARE & PAINT CO., LTD.

717 Fort Street — Phone 82

NABOB

SAVE THE CERTIFICATES FOR WEAREVER ALUMINUM

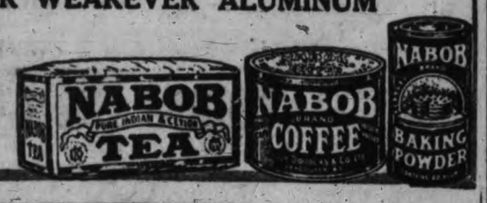

UTILIZE TIMES WANT ADS.

For Women And Home

SOCIAL AND PERSONAL

Among the many parties held in connection with the weekly "the dansant" at the Empress Hotel on Saturday afternoon was that given by Major Hendy, who entertained twenty guests as a farewell party before leaving to-day for Winnipeg, where he has been transferred for duty. Others who made reservations were: Mr. McLennan, for fourteen guests; Mr. Dundas, for ten; Mrs. Watson, for nine; Mr. Clearihue, for eight; Mrs. Dickinson, Mrs. F. Higgins and Mrs. Ridewood, for six respectively; Miss N. Jones, Mr. Dow and Mr. Oughton, for four, respectively; while many others were present, amongst whom were noticed Mrs. C. C. Cator, Miss Bodwell, Mrs. Harold Eberts, Miss Eberts, Miss Pemberton, Mr. and Mrs. Dennison, Mrs. Medd, Miss Smith, Miss Audrey Rant, Miss Harvey, Miss McBride, Mr. and Mrs. Hogg, Miss D. Boggs, Miss J. Michaelis, Mrs. Andrews, Miss E. Humber, Miss Doreen Smith, Mrs. Gregory, Miss L. Eng, Miss G. Ward, Mrs. A. Piggott, Mrs. and Mrs. Cockshot, Mr. and Mrs. D. M. Grant, Major Goodeve, Mr. Hobday, Cecil Holmes, Cadet Taylor, K. Raymur, D. Taylor, B. Harvey, H. Wilson.

☆ ☆ ☆

Six hundred guests, of whom nearly 300 were Vancouver visitors enjoyed the delightful dance given at the Empress Hotel on Saturday evening, under the auspices of the Vancouver Island Amateur Athletic Association and in compliment to the visiting athletic team from the B. C. University. Mrs. Curry, chairman of the social committee, and W. H. Davies, chairman of the swimming committee of the V. I. A. A., received the many guests on arrival. No detail conducive to the enjoyment of the guests had been overlooked and the affair was a huge success from the commencement until the termination at midnight. Professor Turner's orchestra was in excellent form and contributed an attractive programme of dance music.

☆ ☆ ☆

Sir Arthur and Lady Currie were the guests of honor at a dinner given at "Spencerwood," Quebec, by Sir Chas. and Lady Fitzpatrick, recently. The other guests were the Hon. L. A. Taschereau and Mrs. Taschereau, General Sir Richard Turner and Lady Turner, Brig.-General J. P. Landry, Lt.-Col. Count de Bury and the Countess de Bury, Sir Georges Garneau and Lady Garneau, Col. and Mrs. Ogilvy, Mr. and Mrs. Edmond Taschereau, Mr. and Mrs. L. A. Cannon, and Capt. Rene Landry.

☆ ☆ ☆

E. Barrett, of Winnipeg, Mr. and Mrs. R. V. Bingham, of Toronto, S. Houlton, of Calgary, Mr. and Mrs. F. Brown, of Moose Jaw, R. Clark, of Portage La Prairie, Mr. and Mrs. C. F. Kerr, of Calgary, and Mr. and Mrs. F. E. Thomas, of Port Angeles, are among Sunday's arrivals at the Strathcona Hotel.

☆ ☆ ☆

Mrs. G. H. Northcott and son, of Edmonton; Craig Wilson and Mrs Wilson, of Drumheller; G. E. Colbick and Mrs. Colbick, of North Battleford; Col. Roper and Mrs. Roper, of Bittern Lake, Alta.; Chris Watson and Mrs. Watson, of Rocanville, Sask., and H. R. Blackwood and Mrs. Blackwood, of Edmonton, are staying at the Dominion Hotel.

☆ ☆ ☆

About twenty young guests were entertained by Miss Alix Bradshaw, daughter of Mr. and Mrs. C. W. Bradshaw, at a Yuletide party at her home on Albany Street on Saturday afternoon. Crimson and green furnished the inspiration for the decorative note in the drawing-room and dining-room, the tea-table featuring a jovial Santa Claus as a centre-piece in place of the conventional floral arrangements. Musical numbers contributed by some of the guests were followed by games and dancing, everyone entering into the holiday spirit of the happy affair.

☆ ☆ ☆

M. Westwood, of Duncan; J. H. Marshall, of Chemainus; G. Stelly and Mrs. Stelly, of Cowichan Lake; S. Saunders and Mrs. Saunders, of Hillbank; H. J. Allberry, of Courtenay; Michael Gyves, of South Salt Spring; Rev. H. Payne, of Saturna Island, and G. L. Dickson, of Denman Island, are staying at the Dominion Hotel.

☆ ☆ ☆

Arthur W. Riley, of Cedar Hill, received the sad news on Saturday of the death in Calgary of his sister-in-law, Mrs. E. H. Riley, member of one of the pioneer families of the prairie city. Mr. Riley leaves for Calgary to-day.

☆ ☆ ☆

W. Duncan, of Courtenay, Mrs. C. N. Wright and Mrs. P. White, of Nanaimo, C. Neel and Mrs. R. D. Harvey, of Duncan, Miss A. M. Cartwright, of Ganges, and Mrs. A. H. McKinley, of Kamloops, are guests at the Strathcona Hotel.

☆ ☆ ☆

Vancouver visitors registered at the Strathcona Hotel include, W. A. Mitchell, Mrs. C. Donaldson, M. Vowles, H. Cutter, W. H. Murison, L. L. Provost, H. Hawley, H. E. Cleveland and Mr. and Mrs. E. M. McLellan.

☆ ☆ ☆

Miss Doris Hemming, of 2640 Olympia Avenue, entertained eighteen of her young friends on Friday on the occasion of her thirteenth birthday. Games and music were much enjoyed by the little guests.

☆ ☆ ☆

In commemoration of the sixth anniversary of their wedding, Mr. and Mrs. Lytton Mara entertained at a family dinner party at their home at Hampshire Road on Friday evening last.

☆ ☆ ☆

H. W. Kenna, Mrs. A. Evans of Ashcroft; O. Wheeler, of Dog Creek; A. N. Rockwell and family, of Chilliwack; John Swoboda, of Nelson; V. K. Soharen, of Slocan City, are new arrivals at the Dominion Hotel.

☆ ☆ ☆

Miss Gertrude Jay, of Victoria, is holidaying in Vancouver for a few days, the guest of her sister, Mrs. J. F. Trotter, Beaconsfield Apartments.

☆ ☆ ☆

G. C. Mouat, of Spokane; W. B. Butchard and Mrs. Butchard, of Missoula, Mont., are registered at the Dominion Hotel.

☆ ☆ ☆

Victorians registered in London recently included Miss C. L. Gillman and A. L. Marshall.

☆ ☆ ☆

Mr. and Mrs. S. Gilmore, of Tientsin, China, are guests at the Empress Hotel.

☆ ☆ ☆

Mr. and Mrs. J. E. Hammond, of Calgary, are registered at the Empress Hotel.

☆ ☆ ☆

Mr. and Mrs. Henry Burchell, of Thetis Island, are staying at the Empress Hotel.

☆ ☆ ☆

Lieut.-Col. G. C. Johnston, of Vernon, is registered at the Empress Hotel.

☆ ☆ ☆

W. A. Butterfield, of Hongkong, is a guest at the Empress Hotel.

L'Alliance Francaise. — The usual monthly meeting of l'Alliance Francaise will be held this evening in the Victoria Club at 8.15.

☆ ☆ ☆

Gordon Head Institute.—The election of officers and the hearing of the reports will be the principal business at the annual meeting of the Gordon Head Women's Institute on Wednesday, January 12, at 2.30. Members interested in the formation of the dressmaking classes are particularly urged to attend. At the close of the meeting refreshments will be served.

MAYBLOOM TEA REGISTERED

Is Saved in the Vigor of Its Freshness

The Veterans' Plumbing Co.
Will Do Your Plumbing Work "BETTER AND CHEAPER."
Phone 6911 — Fort Position.

DRY Fir Wood and Cedar Kindling

Victoria Wood Co.
809 Johnson Street — Phone 2274

Whose Phone Number is **No. 1** It's the Fashion; Taxi and Livery Service. Try it.

WOOD AND COAL

We Sell the Best Wood and Coal.
Dry Fir Cordwood or Millwood, in any lengths. Special prices given on large lots to hotels and large consumers. Prompt delivery.

BAGSHAWE & CO.
Phone 522. — 324-326 Sayward Bldg.

Stock-Taking Sale

Big Reductions in Coats, Suits, Dresses and Raincoats

All Millinery Half Price
Underwear, Hosiery and Corsets Greatly Reduced
Big Reductions in Girls' Coats and Dresses

SEABROOK YOUNG
Corner Broad and Johnson Sts.
Phone 4740

Horlick's the Original Malted Milk — Avoid Imitations & Substitutes

"Say It With Flowers"
THE BEST
CUT FLOWERS AND POT PLANTS
In the City
MODERATE PRICES
BROWN'S
Victoria Nurseries, Ltd.
Phone 1269 — 618 View St.

ASK YOUR GROCER FOR
CUSTOVA
It Makes a Rich, Creamy Custard Without Eggs
Mixes Smoothly, Without Lumps and Is DELICIOUS IN FLAVOR
MADE IN VICTORIA by The Victoria Food Packers
Sold in Packets—20c

DANCING

T. T. Macredy, 1216 Broad Street.
Be up-to-date. Beginners taught to dance. Dancers taught the new steps. Phone 6959.

COLWOOD INSTITUTE TO HOLD ALTERNATE MEETINGS HENCEFORTH

The annual meeting of the Colwood Women's Institute took place Wednesday, in the Institute rooms, Colwood hall. The Secretary-Treasurer's report and financial statement showed good work accomplished during the past year with increase of membership. The election of officers for the coming year were as follows: Mrs. Neal, president; Mrs. E. Pratt, vice-president; Miss Cock, secretary-treasurer; Mrs. Parks, director. Two other directors from among the Luxton members will be appointed at the next meeting.

This institute is planning to hold a second Better Babies Clinic in July of this year and hope to carry it out on a larger scale than last year. A Flower Show open to all residents in Colwood and Luxton is also planned for August. A small bulb show for members will be held in Luxton Hall in April. Final arrangements were also made for the evening party to be held in Colwood Hall on Friday January 14 for members and new residents in Colwood and Luxton. The Institute meetings will be held alternately at Luxton and Colwood, the next meeting taking place at Luxton Hall on Wednesday, February 11th, at which Mrs. Watt and Mrs. Tyrrell-Godman will be asked to attend and meet the members.

TO LECTURE IN FRENCH

M. Regis Michand, Distinguished Scholar, to Address L'Alliance Francaise.

Members of the local branch of l'Alliance Francaise are looking forward with keen interest to a series of four lectures to be given at the Provincial Library, commencing on the evening of Saturday, January 15, by M. Regis Michaud, official lecturer of the parent body. His subject on Saturday will be "The Glorious Life and Death of Charles Peguy."

M. Michaud was born in 1880, was educated at the Sorborne, the College of France, and l'Ecole des Hautes Etudes, and in 1907 received an appointment at the University of Princeton, U.S.A., which he held for seven years. He served at the front during three years of the late war, and his experiences at this time he has condensed in literary form in a book which has recently been published, "Scenes et Recits de la Grande Guerre." It was after his experiences in France that he received a professorship at Smith College, holding this for two years. He at present occupies the chair of French Literature at the University of California.

WHAT'S IN A NAME?

Facts About Your Name; Its History; Its Meaning; Whence It Was Derived; Its Significance; Your Lucky Day and Lucky Jewel.

By Mildred Marshall.

(Copyright, 1920, by The Wheeler Syndicate, Inc.)

ALICIA

This name, derived from the same root as Alice, and representing an attempt at greater euphony. The curious part of the whole thing is that the name in its original form is really not that of a woman at all, but of a man. It is derived from the Anglo-Saxon Adeligis, of which the feminine form was Adeligisa, but was not frequently given to women. Instead it was sacred to the sons of the House, principally among the nobility. The name itself means noble, in both its masculine and feminine forms.

The name is purely English, however, a slight Teutonic flavor. An argument is put forward by some experts that the name is derived from the Frankish Adalhert or Adelchen, meaning "daughter." Alix or Alisa in Lombardy was naturalized in England when Alix la Belle married Henry 1.

The name, originally masculine, according to the best authorities, however, represents Adelgis and not Adeligisa, making the proper feminine form Aliza. Some believe that Eliza, generally believed to be a derivative of Elizabeth is this missing form. For proof of Aliza as the representative of Adelgisa, the Liber Vitae of Durham records the changes in Adelgisa from the first noble lady of that name, who laid her gifts upon the altar. By contraction it became Adeliza, Aliiza and Aliza.

The talismanic stone of Alicia is the Alexandrite, a Russian gem. It is found in the emerald mines of that nation, being of a beautiful green shade which changes to columbine red. The Russians believe it brings great good fortune. When subject to its favorite's dreams it signifies hope. Monday is Alicia's lucky day and 7 her lucky number. Her flower is the white hawthorne, a beautiful bud.

TO-DAY'S JEWELS

According to the gems which rule today, this is a day for lovers. The talismanic jewel is the moonstone, which, according to ancient beliefs, arouses love and gives to lovers the power to see into the future. It is most effective when the moon is full.

The natal stone for to-day is the diamond, the symbol of betrothal, which was believed by the ancients to lose its brilliancy when the love of which it was emblem grew cold.

To-day's color is pale blue, the color sacred to Venus, the goddess of love.

The lily-of-the-valley is to-day's flower. Significant of purity and the beauty of youth, it is especially designated for weddings and all festivities given for young people.

Younger Set Dance Club.—Messrs. Symes, Fawcett and Bradshaw, three well-known returned men of the city, are endeavoring to form a Young Set Dance Club, and to this end have arranged to hold a dance at the Calgedonia Hall on Wednesday evening. The music will be provided by Hunt's Orchestra. Although the first two or three dances will be open to all those who are interested, eventually invitation cards will be issued in order to make the club select.

Governor Shoup, of Colorado, received a letter from a farmer asking him to legislate to allow farmers to have two wives, so that one could help the other and to enable them to raise more boys to work the farm and not be compelled to hire at high wages.

WOMEN'S PLATFORM AIMS TO RENOVATE POLITICAL MORALS

National Council Seeks to Reform Social, Industrial and Political Standards

A cleaning-up of the Aegean stables of politics is aimed at in a women's platform which has been adopted by the National Council of Women and is receiving the consideration of the various Local Councils. If the platform is generally adopted by the women—and the Local Councils are representative of practically every organized body of women throughout the Dominion—the results will be far-reaching.

Vote As Weapon.

Political, industrial and social standards are included in the platform, aiming at general reform in many matters which have been receiving the consideration of thinking women for many years. The majority of the proposed reforms have been presented to legislators time and again without result, as in the case of the raising of the age of consent, which has on several occasions been carried to the Senate only to be turned down by that body.

Now that the women have the vote as a weapon, they feel confident that their demands will meet with greater consideration from the powers that be than has been the case heretofore. Should the women be successful in the carrying out of their proposed platform, which they claim is based on truth, justice, righteousness and loyalty, the country should benefit materially for the "house-cleaning."

Reform Policy.

The platform, which is being presented to the various affiliated societies of the Victoria Local Council for consideration, is set out below.

In the Federal Sphere.

1. Political standards.
(a) Equal moral standards in public and private life.
(b) Abolition of patronage.
(c) Publication of amounts subscribed to party funds.
(d) Open nomination of political candidates.
(e) Political equality for men and women.
(f) That those who shall hereafter be added to the electorate shall have a speaking knowledge of English or French.
(g) The naturalization of women independently of the nationality of husband.
(h) The practice of thrift in administration of public and private affairs.
2. Social standards.
(a) That necessary legislation be enacted to permit of uniform marriage laws.
(b) That there be equality of cause for divorce in all divorce courts, and that there be no financial barrier.
(c) Prohibition of the sale of intoxicants.
(d) Raising the age of consent to 18 years.
3. Industrial standards.
(a) Equal pay for work of equal value in quantity and quality.
(b) The basis of employment to be physical and mental fitness without regard to sex.
(c) That the principle of co-operation between employer and employed be recognized.
(d) The principle of collective bargaining as defined by the Federal Department of Labor.

Provincial.

1. Political standards.
To be the same as Federal standards.
2. Social standards.
(a) A Child Welfare Section in all Departments of Health—Provincial and Municipal.
(b) Support of every effort made by Dominion and Provincial Governments in combatting venereal disease, and endorsation of establishment of free clinics.
(c) Segregation and care of the feeble-minded.
(d) Prohibition of the sale of intoxicants.
(e) Adequate mothers' pensions or allowances.
(f) Equal guardianship of children.
(g) Legal recognition of woman's share in husband's property and income during life.
(h) Free and compulsory education in all provinces.
(i) Physical training of boys and girls in all schools.
(j) Medical inspection of all schools—with dental clinics where this is possible.
(k) Adequate salaries for school teachers.
(l) Equality of opportunity without regard to sex in all technical training; manual training in all schools, grade for boys and girls.
3. Industrial standards.
(a), (b), (c), (d), the same as Federal.
(e) Minimum wage for women.

OVER FIVE HUNDRED DOLLARS SUBSCRIBED

The committee in charge of the local fund for the Vimy Ridge Memorial Church reports that the fund is still open, but must shortly be closed. The secretary for Victoria is Rev. William Stevenson, and the treasurer Col. Lorne Ross. The following sums have been subscribed up to the present:

Combined Anglican	$ 35.60
St. Luke's	22.00
Reformed Episcopal	40.30
St. Saviour's	4.70
Emmanuel Baptist	12.00
St. Andrew's Presbyterian	90.32
First Presbyterian	26.00
Erskine Presbyterian	12.00
Gorge Presbyterian	14.25
Congregational	12.55
St. Paul's Presbyterian	6.00
Centennial Methodist Forum	10.00
St. John's, Duncan	25.50
St. Peter's, Quamichan	25.00
St. Andrew's, Duncan	22.45
St. John's, Colwood	3.00
St. Mary's, Somenos	5.00
St. Paul's, Nanaimo	10.00
Courtenay Presbyterian	4.25
Baptist Church, Chemainus	11.50
Wilkinson Road Methodist	12.25
Total	$515.53
Less exchange	$515.18

A McClary Range

Surely, it is every woman's right to have a range she can depend on—a range that is a real joy to work with.

McClary Ranges are noted for their dependability. They save time, fuel and your temper.

Come in and let us tell you more about them. Prices from $80.00. Your old stove taken in exchange.

G. Halliday & Sons, Ltd.
743 Yates Street — Phone 856

Our First Sale in 58 Years

All our men's and boys' Clothing and Furnishings to be sacrificed.

Be here to-morrow morning and get your share of the Bargains.

W. & J. WILSON
Men's, Youths' and Boys' Outfitters
1217-1219-1221 Government Street — Phone 809

HAVE YOUR PRESCRIPTIONS FILLED BY US
"Tested Ingredients Scientifically Compounded"

Special in Soap
Large Round Bath, regular 25c. For, cake ..... 15¢

Menthol Cough Balsam
Pleasant to take; will not upset the stomach; for that tight hard cough ..... 50¢

Drug Wants
Epsom Salts, two pounds, 25¢
Boracic Acid, pound ..... 40¢
Liq. Paraffine Oil ..... 50¢
Sodium Phosphate, pound, 35¢
Easton's Syrup, 8 oz. ... 75¢
Parrish's Food, 6 oz. .... 50¢
Frosst's Acetophen, 100, $1.00

1200 DOUGLAS COR VIEW ST. — IVEL'S PHARMACY — PHONE 2961 WE DELIVER IN YOUR DISTRICT

"Ye Olde Meat Shoppe"—Established 1858

MEATS POULTRY VEGETABLES

GOODACRE & SONS
Corner Government and Johnson Streets
Store Phones 31 and 32 — Office Phone 76

BEST GRADE WELLINGTON COAL

Our WELLINGTON COAL has the LASTING and HEATING QUALITIES. Try us with your next order.

RICHARD HALL & SONS
Distributors Canadian Collieries (Dunsmuir) Ltd.
1232 Government Street — Phone 83

BUY TIME

as you would anything else. Check up what you are paying for. We are the only firm using the time check system.
Phone us your next order.
Phone 552.

The Colbert Plumbing and Heating Co., Ltd.
Established 1883.
Phone 552. — 755 Broughton
Just Below Blanshard St.

WET WASH ECONOMY LAUNDRY

Try This Laundry Service

You will find that it is both efficient and economical. Hundreds of women have employed our laundry service for years. Our price is

25 lbs. for $1.00

2612 Bridge St. — Victoria West.
Phone 5339. — We'll Call

The Blue Mouse Cabaret
DANCING.
Special Musical Table d'Hote Dinner commencing Saturday, Jan. 8, from 6 to 8.30.

Blue Mouse
A real place to dine every evening. Dancing from 6.30 to 1 o'clock.
Special Table d'Hote Dinner.

MENU.
Hors d'Oeuvres.
Queen Olives. Chow Chow.
New Dill Pickles.
Celery. Head Lettuce.
Fish.
Fried Fillet of Sole, Tartar Sauce.
Lobster a la Newburg.
Meats.
English Steak and Kidney Pie.
Roast Leg of Veal with Dressing.
Roast Stuffed Chicken.
Vegetables.
Cauliflower in Cream.
Mashed Potatoes. Baked Potatoes.
Salad.
California Tomatoes en Mayonnaise.
Sweets.
Chocolate Pudding, Vanilla Sauce.
Assorted Pies.
McLaren's Cheese, Canadian Cheese
Crackers.
Demi Tasse.

$1.00 PER HEAD.

Miss Lucy Page Gaston, Topeka, Kas., superintendent of the International Anti-Cigarette League, has sent a letter to President-elect Harding asking him not to use cigarettes.

Housing conditions have robbed young girls of "spooning parlors," according to Miss Mary Bartelme, Chicago, assistant to the juvenile judge, who advocates establishment of meeting rooms in every school.

Exquisite Gowns of Georgette

Greatly Reduced for

January Sale

Graceful individuality is expressed in every line of dainty gowns; beadwork and quaint embroidery motifs add to the effectiveness of many creations, while others are relieved with simple stitching and tiny tucks; shades include rose, Nile green, flesh, apple green and other light colors.

Regular values to $97.50
January Sale **$57.50**

Regular values to $75.00
January Sale **$44.50**

SUITS—

Exceedingly smart Suits of tweed, heavy Jersey cloth, tricotine, etc. Included are two only, London tailored suits of smart tweed. Regular values to $69.50.
January Sale **$44.75**

Tricotines and fine serge in navy and black, taupe and reindeer velour novelty effects, suitable for slender figures. A big variety of better quality suits. Regular to $95.
January Sale **$59.50**

COATS—

High-grade velour and silvertone Coats in several smart shades, many are designed with large cape effect collars. Regular to $55.00.
January Sale **$34.50**

Fur trimmed Coats with beautiful silk linings; a wide range of materials and shades from which to choose. Regular values $140.
January Sale .. **$79.50**

MILLINERY—

Smart Ready-to-Wear Hats—In an assortment of becoming shapes and shades: regular to $10.50.
January Sale **$3.95**

728-734 Yates Street — Scurrah's LIMITED — Telephone 3983

COURAGE NEEDED IN CITY AFFAIRS PATRICK ASSERTS

(Continued from page 3.)

ment of steel shipbuilding here as a permanent industry.

"I cannot promise to bring these things about," he pointed out. "It would be easy for me to say that I would make it my business to see that these improvements were effected, but no man as Mayor of this city can be sure of success in these directions. He can, however, constantly and consistently use all the influence at his command in pressing vigorously for action before the proper authorities, and can give his official and unofficial support to all movements on the part of public bodies in their efforts in these matters.

Has Confidence in Victoria.

"I am confident that these improvements will be effected. I am confident that this city has a great future. I am confident that Victoria will be a great city and, what is more, I am confident that I shall live to see it great. I have always held this confidence in Victoria and, on that account have invested heavily in it. I put my money into the Arena without fear that the venture would be successful, and I do not now expect to be disappointed in my investment in Victoria. Our civic finances are not in the shape we could desire, it is true, but there is no necessity for pessimism. With a civic administration that is not afraid to face the situation and which has real confidence in Victoria I conscientiously believe that a great city can be built up here."

Swimming Baths and Winter Gardens

Discussing Mayor Porter's platform, Alderman Patrick dealt first with the plank in which His Worship favors "submission of a by-law for the construction of salt water swimming baths and provision for the addition of Winter gardens from time to time as our finances permit."

"Last Monday night," the Alderman declared, "I proposed to the Council that it pay some heed to a petition from the people of this city asking for a referendum on the swimming bath question. The Council didn't see it that way and I was forced to abandon my proposal because of the opposition of the members, among them the Mayor. The Mayor knows very well that we all want swimming baths if we can afford to install them. He knows, too, that we cannot build them next year because we have no expression of opinion on the matter from the people. It was for that expression of opinion that I was striving last Monday when the Council rejected my proposal.

"Now I see that the Mayor favors the addition of Winter gardens from time to time as our finances permit. He would add Winter gardens from 'time to time.' I wonder if the Mayor knows what Winter gardens are? I wonder if the people of the city as a whole are thoroughly familiar with Winter gardens?

"The Mayor wants to secure further financial assistance from the Government. Quite right. That is part of my platform also. I have no criticism to make on that score at all.

Failed to Develop Elk Lake.

"Development of Elk Lake, I see, is also a part of the Mayor's platform as it is of mine. The Mayor's desire to improve Elk Lake is commendable. But I would point out that if he doesn't do more to develop it than he has done during his two years of office he will be an old man before much is accomplished.

"Mayor Porter has in his platform, too, planks similar to those which he proposed when he fought Ex-Mayor Todd. He would encourage industries, have a clean, moral city and would continue efforts to have greater use made of the Ogden Point piers. I agree with, and have no criticism to make of those proposals. The Mayor made those proposals before, and it is for the electors to decide whether he has been successful in carrying them out.

Mayor's Added Planks.

"The Mayor added three planks to his platform after both our platforms had been published. He favors giving the greatest possible relief to delinquent taxpayers and those whose property has reverted to the city at tax sales by giving them every assistance to redeem their property. The Mayor knows well that that has been the policy of the City Council for years and is to-day. He knows that every assistance is being given delinquent taxpayers and has been given them, and he knows that the city is doing everything it can to assist people to redeem their property.

Soldier Houses.

"The Mayor favors 'asking the Legislature for power to build houses for private parties along similar lines as laid down in the Soldiers' Housing Scheme, whereby the city could use some of the vacant lots which reverted to it at the tax sales.' That, coming from the Mayor, is an interesting proposal, as any of you who have followed civic affairs during the last year or so realize. For eight months the City Council dilly-dallied over the Housing Scheme, and the Mayor was one of those who opposed its acceptance by the city. Time after time the scheme came before the Council, and time after time the Council delayed and temporized. My stand on the question, I believe, is known to you," said the Alderman as he proceeded to quote newspaper reports of the Council debates on the Housing Scheme. These reports quoted Alderman Patrick as urging the Council to "quit acting childish" and to take action on the scheme. They reported him as declaring also that the issue was clear-cut. It was a question of whether or not the Council should assist the returned men of the city to re-establish themselves. But the Council had marked time, in spite of Alderman Patrick's assertions, and finally, after eight months' delay, had accepted the Housing Scheme.

"That," said Alderman Patrick, "is the stand on housing which I took and which the Mayor took."

Hospital Plank.

"The Mayor says he will co-operate with public bodies in their efforts to get a new hospital. That is highly commendable, too. Personally, I would consider it the natural and obvious duty of the city's chief magistrate to do all he could in this matter, and I didn't mention it in my platform for this reason."

Au Outsider?

"I am accused of being an outsider," Alderman Patrick remarked. "I don't know how long a man has got to live in Victoria to be an insider, I'm sure. I have lived in this Province fifteen years and in Victoria ten. And I am not without financial interest in this city, as my tax bill from the City Treasurer's Department shows. I came to Victoria to live because I like the city, and I have invested my money in it because I believe that it has a wonderful future ahead of it.

"They say, too, that I am interested in the B.C. Electric Railway Company, and that in negotiating the recent agreement between the city and the company, I was actuated by that interest. This is very interesting. I must admit I am interested in the company to the extent of thirty-five cent, which I have just spent on car tickets. And the company owes me three car rides on the tickets I have in my pocket at this moment. That, however, is the entire extent of our business relations. The B.C. Electric has no strings on me whatever, and I may say that for two years now I have refused to accept from the company the street car pass which is sent to each alderman. I have sent my passes back to the company and have paid for my car rides, because I don't believe that an alderman should accept favors from corporations with which the city has dealings."

"If you are satisfied with the way Victoria is being governed by the present civic administration, very well—you should vote for Mayor Porter. If you think, on the other hand, that we need a little more spice, a little more courage and vigor and confidence in our civic affairs; if you think that we need a little more energy to make things move, and if you feel that I can introduce those qualities to some extent into the office of Mayor, I will strive to merit your confidence. I will try to carry out the policies I have outlined to you without fear or favor.

"I am bound to no organization or clique, and am not nominated by anyone but my own personal friends. If I am elected I will not bring about the millenium—I will simply apply all my efforts and what business and municipal experience I have had to giving this city a vigorous, progressive and courageous administration."

SALE OF NEW

WILLIS

PIANOS CONTINUES

Willis Pianos, Ltd.

1003 Government St. Phone No. 514

THE OWL

COLD CREAM and SKIN FOOD

These creams are made from the best material obtainable, and give excellent satisfaction, also you get three times as much for your money as in ordinary packages.

Half Pound Cold Cream .. 75¢ Half Pound Skin Food .. $1.00

OWL DRUG STORE

Phone 50 Douglas and Johnson Streets

LETTERS

Letters addressed to the Editor and intended for publication must be short and legibly written. The longer an article be shorter the chance of insertion. All communications must bear the name and address of the writer, but not for publication unless the owner wishes. The publication or rejection of articles is a matter entirely in the discretion of the Editor. No responsibility is assumed by the paper for MSS. submitted to the Editor.

PROPORTIONAL REPRESENTATION.

To the Editor,—Replying to a correspondent's query as to whether having cast his vote for a candidate of his choice, with one alternate choice, and neither being elected or required his vote, would his vote be used for any other candidate, I beg to assure him that the returning officer cannot use this vote for anyone else. The vote is declared non-transferable, and its value ceases at that point.

The principle underlying the method of transferring, is that the wishes of the elector shall be implicitly and faithfully observed. If the elector does not wish his vote transferred to anyone else his wish is carried out. If he chooses to mark his ballot to the twentieth choice, and it can be used, the returning officer must so use it. There is no system ever yet propounded which so thoroughly interprets the elector's wishes as the system now to be used at the next municipal election.

W. MARCHANT.

DAYLIGHT SAVING IS MONEY SAVING.

To the Editor,—In view of the referendum next Thursday on the subject of daylight saving, I would submit the following figures to the attention of those who do not take the commonsense view that it is absurd to spend an hour of precious daylight in bed in the morning, and an hour sitting up by artificial light in the evening. They have an added interest at the present time when it has been borne in upon us all how necessary it is for everyone, be they City Council or private individual, to economize in every way possible. The figures are taken from a paper read before the Illuminating Engineers' Society of the United States:

"Estimate of the approximate saving in coal and light expenditures throughout the United States during seven Summer months under daylight saving:

"Saving in coal, tons—Electricity (central stations), 300,000; gas, 195,000. Total, 495,000.

"Saving in expenditure for electric light—Electricity (central stations), $3,000,000; gas, $5,250,000. Total, $8,250,000."

Can Victorians afford to despise this undoubted means of saving money?

R. UNWIN.

718 Beaver Street, Victoria, B.C., January 7, 1921.

MAKING A MARE'S NEST OUT OF MUTTON.

To the Editor,—I have just been told by a friend that, probably owing to their overwrought nerve and hectic condition after the Christmas and New Year trade, the butchers of Victoria have passed resolutions or flown at me in some way in the press connecting my name with the woolly question of mutton.

As far as I can gather, somebody said something about the price of sheep somewhere in comparison with the price of mutton in Victoria.

The butchers at once flew to arms and owing to the fact of my having been seen flitting down Government Street, they at once assumed "the assassin is again in our midst and the dirty work is on anew; we must at once attack and destroy."

Not having read what was in the press, I am at a disadvantage, but I know the old line so well that I could almost repeat it from memory.

But in order to at once allay all fears and alarm, I would like to state the few following facts, which may be comforting:

1. The war was over two years ago last November.

2. The Food Board orders were cancelled by me two years ago this month and that body ceased to exist and I officially died as Food Controller.

3. I can privately assure the butchers of Victoria that the ghost of the defunct Food Controller will never haunt, worry or annoy any good butcher.

4. I hold no official position whatever, and personally do not care if mutton goes to $1 per lb., as I don't like it anyhow.

One can only assume that association of ideas had something to do with it, and as I was the "goat" for so long during the war in connection with anything eatable, it is pardonable that the butchers in their excitement should get me mixed up again, forgetting that as Food Controller I was dead as mutton long, long ago. Personally I bear no ill will, and am only amused, and I have no doubt the public has benefitted by the facts and information given them.

At some future date I would like to meet the butchers socially and go into the romance of the cost of sheep from eyes to bleat in a friendly chat, particularly as I understand British Columbia will soon have installed an improved irrigation system.

HENRY B. THOMSON.

Seattle, Jan. 7, 1921.

IN COMMAND

The Groom—I understand your daughter has gone out in service.

The Butler—You have been misinformed, my man. She has accepted the management and control of a private household

TIMBER MEN PLAN TO CO-OPERATE AND STABILIZE INDUSTRY

B. C. Lumber Trade Council Formed to Harmonize Activities

M. A. Grainger, Chief Forester of British Columbia until early this Winter, is now managing director of the Timber Industries Council of British Columbia, which has just been inaugurated with headquarters in Vancouver.

This is the central organization to link up other timbermen's and licencees' organizations of the Province and represent the whole industry. E. W. Hamber, president and general manager of the British Columbia Mills Timber & Trading Co., is chairman. The board of directors, which is not yet complete, includes E. J. Palmer, of the Victoria Lumber & Manufacturing Co., R. McNair of the McNair Shingle Co., G. G. Johnson of the Capilano Timber Co., and M. S. Logan, who is a heavy licence holder and has represented timber licencees previously.

The need for such a central body has been felt for a considerable time past, and from time to time, suggestions for forming it have been put forward. A Lumberman's Exchange similar to the many commercial exchanges, which do such useful work in other cities, is something which will come about in time.

This association of associations is not a new separate grouping of individual operators and timberholders. It will deal with general affairs affecting timber and work to secure more stable conditions and closer co-operation throughout the industries as well as with Government Departments and other public bodies.

In British Columbia the saw-mill operators led the way toward trade association as far back as 1900, by forming the B. C. Lumber and Shingle Association, with headquarters in Vancouver. In 1904 the mills of the Interior formed the Mountain Lumbermen's Association, with offices at Nelson. The coast loggers established the B. C. Loggers' Association in 1907. The shingle manufacturers were grouped in The Shingle Agency of B. C. about 1910. Other concerns belong to the B. C. Box Manufacturers' Association, the Associated Timber Exporters' Co. and the Spruce Mills Association.

Timberholders to Organize.

Connected with the movement now on foot is the formation of a timberholders' association which will take its place alongside the other allied associations whose representatives compose the central council. This is of particular interest to the many people interested in Provincial and Dominion timber, for on various occasions in the past the creation of an association of this kind has been discussed. A great deal of work on behalf of Provincial licencees has been carried on for years by a local committee of men prominent in the timber world, but the bringing together of leaseholders, licencees and crown grant timbermen in one comprehensive organization to promote the development of the forest resources of the Province has only now been taken in hand by the newly-formed council as one of its immediate duties. Those interested are being invited to get in touch with the central office, which will furnish particulars as to membership in the B. C. Timberholders' Association.

By promoting co-operation between the different sections of an industry an active association can perform valuable services to the community by reducing friction and waste effort which otherwise would occur, and by working to overcome the unstable conditions of production and marketing which are encountered, especially in the development of a new country such as the Canadian West. More work, steadier work and better wages over a period of years have been secured to the many thousands of men employed in logging camps and sawmills in this Province as a direct result of the steadying effect upon business conditions which the timber industry associations have been able to produce, and these associations will be the strongest influence in helping forward recovery from the present period of business stagnation and unemployment.

The formation of the Associated Timber Exporters' Company about two years ago was another instance of the value of co-operation. In this Province there have always been one or two large sawmills that carried on a regular export trade, chartering vessels and supplying entire cargoes themselves; but apart from the business done by these mills, overseas orders were often lost because other mills could not fit them in with their usual rail or local business. A portion of a cargo order might possibly have suited one mill; another portion might have been good business for a second mill, and, as a matter of fact there were times when several would get together and arrange to share up a shipment. But it was not until the placing of a seventy million foot order for railway ties by the British Government, some two years ago, had caused the mills interested in export to form a co-operative company, that British Columbia began to get a good deal of export business, which otherwise would have gone as a matter of course to the Western States.

Gordon Drysdale LIMITED

Store Hours. 9 a.m. to 6 p.m. Wednesdays to 1 p.m.

Make it a Point to Attend the Millinery Sale

The Season's Smartest Hats Now Clearing

At Half-Price and Less

Women who are acquainted with the hats sold by us will readily appreciate the importance of this event. Not just a few select models but the entire stock is offered at prices that will strongly appeal to those who would practice economy. There are models suitable for every occasion and the wide choice permits of a most satisfactory selection. Imported Model Hats clearing at **$9.50** and **$15.00** each.

Other Models are now offered at **$1.75, $2.75** and **$5.00** each.

Take Advantage of These White Sale Specials

Muslin Undergarments at Low Prices

Cotton Nightgowns in good slip-over style, have ribbon inset around neck and sleeves; all sizes. White Sale price **$1.75** each.

Drawers of good quality white cotton, have frill edged with torchon lace and come in open and closed styles. White Sale price **50¢** a pair.

Corset Covers of fine cotton edged with lace and embroidery. White Sale price, **35¢** and **50¢**.

Petticoats of good strong quality long cloth with frill of fine embroidery. White Sale price, **$1.75** each.

Envelope Chemise, trimmed with Valenciennes lace and embroidery; ribbon threaded. Very special value. White Sale price **$1.00** each.

Flannelette Knickers with plain or tucked flounces. White Sale price, **95¢** to **$1.35** a pair.

These can be had with plain or frill knee.

Purchase Blouses During This White Sale

Prices Have Been Greatly Revised

Lingerie Blouses, with square neck, tuxedo collar, tucked and embroidered fronts; can be had in long or short sleeve styles. White Sale price, **$1.95** and **$2.50** each.

Better quality Voile Blouses with convertible necks and fine tucked or embroidered fronts; long sleeves. White Sale price, **$3.25** to **$5.00** each.

White Cotton Smocks trimmed with colored embroidery and colored collars and cuffs. In the White Sale at HALF PRICE. Now **$1.40, $2.40** and **$2.90** each.

White Japanese Habutai Silk Blouses with long sleeves, square or convertible collars. White Sale price **$3.75** each. Many other different styles reduced to sell at **$5.75** each.

The Entire Stock of Down Comforters and Wool Blankets at One-Third Off Regular Prices

CANADIAN Wool Blankets now priced to clear at **$10.00** and **$11.95** a pair.

Wool Blankets, 72x84, priced to clear at **$13.75** a pair.

All Scotch Wool Blankets now clearing at one-third off regular prices.

Double bed size Down Comforters, including McLintock's, at one-third off regular prices. Now priced to clear at **$10.00, $13.50, $16.65, $19.75, $23.50** and up to **$33.00** each.

A Very Special Number of Items are Included in the 20 Per Cent. Discount Sale

Entire stocks of the following lines are included, and offered at 20 per cent less than usual.

All Women's Colored Umbrellas.
All Taffeta Silk Petticoats.
All Heavy Bath Robes.
All Wool Scarfs.
All Wool Plaid Skirts.
All Winter Burberry Coats.

Indestructible Georgette Now Selling at $1.95 a Yard

When purchasing this fabric you are assured of the best quality obtainable at the price. There are over eighty different shades from which one may choose and for blouses, etc., no better fabric is to be had. Purchase now at this low price, **$1.95** a yard.

Clearance Sale of Women's Coats and Suits

The Values are Most Unusual

A limited number of women's well tailored Suits, including models of navy serge and quality tweeds. Clearing at **$25, $29.50** and **$39.50** each.

Women's plain and silvertone Coats, also a limited number of heavy models in tweed. Clearing at **$15.00, $19.75** and **$29.50** each.

Phone 1876. Blouses, Lingerie and Corsets, 1878. First Floor 1877.

Sayward Building Douglas Street

Times Latest Sporting News

Aristocrats Are Keen On Beating Vancouver

Fast Game Will Be Staged on Mainland To-night — Victoria Can Pull Out of Cellar This Week—Mainland Excited Over "Freddie"

"No, I'll make no prediction as to the outcome of to-night's game, but you can just bet that we will be in the tangle from the opening gong until the end of the sixty minutes and if it is necessary, Vancouver will find that we are quite capable of stepping along in an overtime period," remarked Manager Lester Patrick this morning when asked as to how he thought his Aristocrats would fare in the Mainland City to-night.

The local team left on the afternoon boat for Vancouver and every man jack was in the best of form. The boys are very anxious to trim the Millionaires over on the Mainland and will travel at top speed to accomplish their desire.

Vancouver Anxious.

The Vancouver fans are very anxious over the outcome of the game. They remember the severe trimming the Aristocrats handed the Millionaires in their game in Victoria on New Year's Day. In the first game of the season Vancouver won by 6-3, but since that time Frederickson has been added to the local roster and a new team has been moulded.

This will be Frederickson's first appearance in Vancouver and the fans there are expected to pack the ring to see him perform. They are interested to find out whether or not he will surpass their peerless Mickey MacKay.

The leadership of the P.C.H.A. will be at stake in to-night's game. If the Millionaires win, they will have a neat lead. On the other hand if Victoria wins the Seattle Mets will jump into first place and the locals will come up to within one game of Vancouver, which will make the race very tight and interesting.

Vancouver has a very hard row to hoe this week. They battle on their own ice to-night and then must complete a round of the circuit by Friday night. The Millionaires meet Seattle on Wednesday night and come here for a game on Friday. Vancouver cannot count on winning in Seattle and the odds are against them collecting here on Friday, so there is a possibility that the Aristocrats will be out of the cellar before the next Sabbath creeps around.

The teams will lineup to-night as follows:

Victoria	Position	Vancouver
Fowler	Goal	Lehman
C. Loughlin	R. Defence	Duncan
Johnson	L. Defence	Cook
W. Loughlin	Rover	MacKay
Meeking	L. Wing	Harris
Frederickson	Centre	Desireau
Oatman	R. Wing	Skinner
Dunderdale	Utility	J. Adams
G. Meeking	Utility	B. Adams
Patrick	Utility	

PLANS FOR VANCOUVER YACHT LEAVE ENGLAND

Vancouver, Jan. 10.—Announcement was made last night that complete plans for the new Lipton Cup challenger, designed for the Royal Vancouver Yacht Club by C. H. Nicholson, the noted British designer, had left England on December 23.

The new racer has been designed for what is known as the "Marconi rig." In this the usual gaff of the mainsail is dispensed with, the mainsail being carried up to a point. In fact, it is the Bermuda rig carried to an unusual height with a very lofty spar.

The Burning Question
MILL WOOD
How Is Your Winter's Supply?
Prompt Delivery—Phone 298
The Moore-Whittington Lumber Co., Ltd.
Pleasant Street Phone 298

New Cross-Strap Pumps
Blue Kid
Black Kid
Brown Kid and
Patent Leather
You'll like the snug comfort of this new fashion—come in for a trial fitting.
MUTRIE & SON
1203 Douglas Street Phone 2504

WAR VETS TO TRY AND HAND SENATORS DEFEAT TO-NIGHT

To-night at the Arena the War Vets will get another chance to lower the colors of the Senators. Two week ago the Vets were very keen on dropping the league-leaders, but they received an awful trimming.

The Garrison and Elks will play in the other match, and the latter will have to step lively to keep the Tommies from slipping over a win.

Both games will be exceptionally fast.

S. S. BALL-TOSSERS PLAY FIRST GAMES

Crowded House Attends the Opening of Basketball League

Before a crowded house the opening games of the Victoria Sunday School Basketball League were staged on Saturday evening at the Y. M. C. A. Three very interesting contests took place and revealed to the many fans that the brand of play this year will be far better than anything ever known in the past.

The Belmont "A" team had rather an easy victory over St. Mary's, winning out by 48 to 8. St. Mary's were not at full strength, two of their regulars being absent. However, the vanquished showed considerable speed and with their full line-up will make things interesting for the other teams.

Belmonts Very Fast.

The Belmonts' five relied more on speed than weight. They have a very fast, light team, which excels in speed and combination. John Brindley, Stan Moore and Wilkinson did most of the scoring for the winners.

The teams were as follows:

Belmonts "A"—John Brindley, Stan Moore, T. Wilkinson, V. Jones, J. Dangerfield.

St. Mary's—H. Goodacre, H. Cunningham, J. Marshall, W. Watson, W. Brynjolfson.

The Real Treat.

The most exciting game of the evening was played between the St. Andrew's and Crusaders "B" teams, the former winning by 26-10. The game was very closely contested. The first fifteen minutes saw both teams battling within one point of each other, St. Andrew's drawing ahead just before half time.

In the second period Cobley and Earl Squire succeeded in adding enough speed to make the game safe, netting three baskets each for St. Andrew's while the Crusaders added only six points.

St. Andrew's had a large crowd of rooters on hand, their great varieties of yells adding much to the excitement of the evening.

This is the first year St. Andrew's have entered in the senior league and they are naturally much enthused over their first win.

The teams were:

St. Andrew's—E. Cobley, Earl Squire, Gordie Young, R. Melville, J. Barclay.

Crusader "B"—Scotty Allan, H. Gardler, R. Buckett, R. Graves, Sid Hole, H. Duffield.

Neville Goff refereed both senior games.

First Intermediate Game.

The Presbyterian intermediates proved too much for the St. Andrew's aggregation, having an advantage in size and weight, and won by 30 to 9.

Ed. Brackenridge and Joe. Gosse led the First scorers, while Marvin, Squire and Reg. Wood scored most of St. Andrew's points.

The teams were:

First Presbyterians—Joe. Gosse, Ed. Brackenridge, Art Bird, G. McCann, F. McGregor.

St. Andrew's—Marvin, Squire, H. McCrea, Doug. Smith, C. Pillar, R. Beilby, Reg. Wood.

MIDDLEWEIGHT CHAMP WILL AT LAST FIGHT

Pittsburg, Pa., Jan. 10.—Johnny Wilson, of Boston, middleweight champion pugilist, has been signed to meet Joe Chip, of Newman, Pa., here January 17, in a ten-round bout.

Nearly Million People See First Round for English Cup

London, Jan. 10.—Fully 850,000 persons attended the thirty-two matches of the first round of the football association cup on Saturday, and the receipts were nearly £60,000 sterling.

As far as the results were concerned there were no very surprising incidents in the whole record of a competition that is famous for its surprises. There were six drawn games and only four clubs were defeated on their own grounds. On the whole, the score was low, the highest total being seven, by Burnley, the present leaders in the first division of the league, against three by Leicester, a second division club.

Brighton Stops Oldham.

Tottenham Hotspur beat Bristol Rovers, 6 to 2; South End defeated Eccles, 5 to 1, and Brighton, a third division team, vanquished Oldham in the first division, 4 to 1. No other team made more than three goals. Twenty-two clubs failed to score, while seventeen made only one goal each, though in six of these cases, that was good enough to win. Twenty-two home clubs won.

Nine first division clubs won, eight lost and five drew.

Eight second division clubs won, nine lost and three drew.

Ten third division teams won, six lost and three drew.

Outside the league, only five clubs were engaged as the result of winning in the qualifying rounds, and of these, three were beaten: One, namely, Darlington, drew with Blackpool, and one, Lincoln, now relegated to the Midland league, provided one of the day's surprises by beating Millwell, 3 to 0.

Aston Villa Wins.

Aston Villa, the present cup holders, and Huddersfield, last season's runner's up, both go into the second round.

Liverpool and Manchester United played one of the keenest ties at Liverpool, and it attracted one of the largest attendances, 45,000 being present.

Hard Game at Newcastle.

Another hard fought draw was at Newcastle between that team and Nottingham Forest, at which 47,000 were present. Both the Nottingham clubs were drawn to play at home, and the Forest were tempted by the offer of £1,500 sterling and other financial advantages to go to their opponents' grounds.

The largest attendance was 52,000 at Sheffield for the Wednesday match against Westham.

Including teams in drawn matches, there are still in the competition for the cup, fourteen first division, nine second division and thirteen third division, with two other clubs.

The drawn matches will probably be played off next Wednesday.

YARROWS GO UNDER BEFORE METROPOLIS

First Game in Vancouver Island Football League; Old Argument Settled

G.W.V.A. Win From Mets Intermediates; Comrades and Firemen Draw

Saturday's soccer results were as follows:

Vancouver Island League.

Metropolis, 3; Yarrows, 1.

Victoria Combination League.

G.W.V.A., 3; Metropolis Intermediates, 1.

Comrades, 2; Firemen, 2.

Sons of England-Garrison game postponed.

Victoria was honored in having the first game in the Vancouver Island Football League played here. At the Royal Athletic Park on Saturday afternoon the Metropolis eleven, city champions, met Yarrows and inflicted a decisive defeat. Several hundred spectators gathered to see the battle, which not only was the opener of the new league, but also settled the old argument as to which of these teams was the superior. During the city series the teams had an even break on their games, and Yarrows had a hunch that they really were the better team. However, Saturday's game left no cause for dispute as to which was the faster team.

"Toots" Plump, who played with the Wests during the city series, has transferred his affections to the Mets, and he played a splendid game on the forward line with his new teammates.

Cummings the Scorer.

Johnny Cummings as usual was the star performer. He netted the three goals for the Mets. Despite the slippery nature of the field and the greasy surface of the ball, Johnny drove in some splendid shots. He was well fed by Plump and Petticrew.

The Mets showed considerable fight all the way through. The Shipbuilders found the ground much to their disadvantage, their fast forwards being slowed up considerably.

In the first half the Mets scored once on Johnny Cummings hard drive. Yarrows missed a couple of good chances, the forwards driving the ball over the bar. In the second half the Mets went after the Shipbuilders. Plump rushed the ball down, gave a pass to Petticrew, who relayed the ball to John Cummings, who drove it between the posts. Shortly afterwards Cummings went through and scored the Mets' third goal.

Yarrows Scored.

Yarows rallied for a period, and Whittaker missed an easy chance. The Shipbuilders were awarded a penalty when Chester fouled Whittaker inside the penalty zone. Leeming stopped the shot, but could not clear in time to prevent Whittaker from rushing in a goal. The teams lined up as follows:

Metropolis—Leeming; Chester and Church; Taylor, Owen and Wale; J. Cummings, Plump, Petticrew, Johnny Cummings and Tooty.

Yarrows — Bridges; Mesher and Munro; Charman, Roe and Brown; K. Bridges, Merfield, Kerr, Swan and Whittaker.

Vets Win From Mets.

In the Victoria Combination League fixture the Metropolis Intermediates suffered a 3-1 defeat at the hands of the G.W.V.A. at Beacon Hill. The Vets' superior combination was responsible for them emerging victorious. In the first half the Vets rushed through one goal, and in the second half scored twice. The Mets secured their single tally in the last period. The teams were:

Metropolis vs. G.W.V.A. — Liddle, Chester, McIlvride, Gillingham, English, Dryborough, Quinn, Webster, Dowds, Hayward, Cull, Millar, Savident, Campbell and Barrie.

G.W.V.A. — Shrimpton; Breadner and Rickinson; Harwood, Shimmen and Gibson; Clarkson, Allan, Southern, Wright, Caskie, Brass and Dowell.

Comrades vs. Firemen.

One of the fastest games of the week-end was played at Beacon Hill between the Firemen and Comrades, and resulted in a draw, two goals each. The ground was in fair condition, and enabled the players to show their speed. In the first half the Comrades scored one, while the Firemen were held scoreless, but in the second half the Fire-fighters responded with a pair of tallies. The Comrades scored once. The teams were as follows:

Comrades—Hetherington; Phillips and Allen; Faichan, Millar and McConnell; Bloom, Brewster, Petch, Todd and McIlmoyl.

Firemen—Ferris; Newman and Small; Carmichael, Gardler and Moulton; Lynn, W. Turner, Coloumbin, Hunt and Hopkins.

ROYAL CITY SMILES AT LACROSSE STORY

Victoria Will Have to Back Up Its Application With Lots of Money

New Westminster, Jan. 10.—The party who desires to lead a Victoria professional lacrosse team will have to post a fairly heavy guarantee before New Westminster will consider an application from the Island. This is the opinion of several of the Salmonbellies, commenting on the Victoria dispatch to the effect that steps are being taken to have the Capitals make the race a three-cornered one this Summer.

This is not the first occasion in recently years that such talk has emanated from the Island city, but by the time the training season has arrived, little money has appeared to back up the claims.

Tommy Gifford Speaks.

"Victoria always would support a winning team,' stated Tommy Gifford yesterday, "but once they commence to slide, enthusiasm dwindled with a result that the schedule invariably had to be rearranged towards the end of the season, with the Mainland clubs fighting it out among themselves."

Little development in the situation is likely to take place before February at least.

Merry Race for Scoring Honors

Victoria's puck-chasers are rapidly overhauling Big Jim Riley, of Seattle, in the race for the individual scoring honors of the league. Clem Loughlin Friday shot his fifth goal of the season and is only two behind Riley. Eddie Oatman bagged a tally last night, which, with his four assists, remains on even terms with Clem for second place.

The Aristocrats have the team scoring honors. They have 16 goals, two behind Seattle, but the ten assists put them one point up on Vancouver.

The records are as follows:

Individual Scoring.

	Gms.	Gls.	Asts.	Pts.
Riley, Seattle	6	7	0	7
C. Loughlin, Victoria	5	5	0	5
Oatman, Victoria	5	1	4	5
Harris, Vancouver	5	3	2	5
J. Adams, Vancouver	5	2	3	5
Cook, Vancouver	5	3	2	5
Foyston, Seattle	6	5	0	5
Frederickson, Victoria	5	1	3	4
Patrick, Victoria	5	2	2	4
Dunderdale, Victoria	5	2	2	4
Skinner, Vancouver	5	4	0	4
Morris, Seattle	6	2	2	4
Rickey, Seattle	6	2	1	3
Meeking, Victoria	5	3	0	3
Johnson, Victoria	5	2	0	2
Desireau, Vancouver	5	2	0	2
Walker, Seattle	6	2	1	3
Duncan, Vancouver	5	1	1	2
MacKay, Vancouver	5	0	2	2
W. Adams, Vancouver	3	1	0	1

Team Scoring.

	Gms.	Gls.	Asts.	Pts.
Victoria	5	16	10	26
Vancouver	5	16	9	25
Seattle	6	18	4	22

Local Ladies Prevented Varsity Winning Series

HIS TEAM AT LAST SCORES A VICTORY

NEWSY LALONDE

leader of the Canadiens, who got off to a bad start in the N.H.L., but no defeat Ottawas, league-leaders, on Saturday.

CANADIENS HUMBLE HAUGHTY SENATORS

Lalonde's Septette Comes to Life and Defeats League-Leaders in Hot Game

Montreal, Jan. 10.—Furnishing the greatest surprise of the professional hockey season, Canadiens, tenders in the National Hockey League standing, defeated the champion Ottawa team on Saturday night, 5 to 4, after a gruelling exhibition of hockey. Canadiens won because they sent out the better team and the advantage held by them was noticeable throughout the play. Although the champions tied the score twice and showed in front for a short time in the second period, they were not able to hold Canadiens in check and were outplayed the greater part of the time.

Lineup.

Ottawa	Position	Canadiens
Benedict	Goal	Vezina
Gerard	R. Defence	Corbeau
Boucher	L. Defence	Mummery
Nighbor	Center	Lalonde
Darragh	R. Wing	Itre
Cy Denenny	L. Wing	Berlinquette
Mckell	Substitute	Cleghorn
Bruce	Substitute	Arbour
Graham	Substitute	Ritchie

Tigers Beat Toronto.

Toronto, Jan. 10.—Hamilton Tigers, making their professional debut in this city, defeated St. Patricks, 3 to 2 Saturday night after five minute of overtime had been played.

As the score would indicate, both teams were evenly matched and a stellar brand of hockey was in evidence throughout. St. Patricks had a slight advantage in condition but this did not appreciably change the situation.

Lineup.

Hamilton	Position	St. Patricks
Lockhart	Goal	Foyes
Prodgers	R. Defence	Cameron
Couture	L. Defence	Randall
Malone	Center	Wilson
McCarthy	R. Wing	Denenny
Carey	L. Wing	Noble
Matte	Substitute	Roach
McDonald	Substitute	Clye
	Substitute	Smilie

GEORGES OPTIMISTIC OVER HIS BIG FIGHT

Carpentier Shows Dutchmen Few Things in Boxing; May Meet Moran

Amsterdam, Jan. 10.—Georges Carpentier, champion heavyweight of Europe, in an interview in The Telegraaf regarding his coming fight with Jack Dempsey, expressed optimism over the outcome. He said it would be a hard fight, but that the result was not for him to predict. He had nothing to offer regarding definite arrangements as to where the fight is to be held.

Dutchmen Astonished.

In an exhibition match Saturday night with the Belgian boxer Lemaire, Carpentier astonished the Dutch sportsmen by his cleverness.

"He is even better than we expected," said one of them. "He can land five blows where another man lands one."

Carpentier said he might meet Frank Moran, of Pittsburgh, before his fight with Dempsey.

GOLF MATCH OFF

Owing to weather conditions the fourth monthly competition of the Victoria Golf Club, which was scheduled to be played on Saturday, January 8, has been postponed until Saturday, January 15.

Splendid Work of Ladies Gave Capital Five Wins in Nine Games — 'Varsity Senior Rugby Team Won Classic Game—Both Grass and Ice Hockey Matches Go to Local Ladies

Ladies' Basketball.

Victoria College, 7; Varsity Intermediates, 6.

V. I. A. A., 18; Varsity Seniors, 13.

Men's Basketball.

Victoria College, 40; Varsity Intermediates, 28.

Varsity Seniors, 28; High School, 18.

Football.

Varsity, 3; V. I. A. A., 0.

Rugby.

Varsity Intermediates, 9; Victoria College, 0.

Varsity, Seniors, 15; V. I. A. A., 0.

Grass Hockey.

Victoria Ladies, 10; Varsity, 0.

V. I. A. A., Ladies, 1; Varsity, 0.

Victoria's ladies saved the Capital from suffering a string of defeats at the hands of the visiting Varsity players last week-end. The Mainlanders came over with the intention of repeating their success of last year, when they won the entire series of eight games. This year, however, Victoria had the best of the argument, winning five out of the nine games played. Of the five victories the local ladies achieved four, only one man's team succeeding in trimming the visitors.

Got Off to Good Start.

Victoria got away to a flying start on Friday night, when three of the four basketball games played were won by the locals. On Saturday the men's teams were all humbled by the fleet invaders, but the ladies came through with two splendid wins and saved the day.

The series this year was most interesting and all teams showed splendid sportsmanship. None of the games were walk-aways. It was very fitting that the V. I. A. A. should have arranged a dance at the Empress Hotel as a climax to the week-end sports.

The Big Game.

The young, fast, sleek and well-groomed University of British Columbia fifteen which defeated the prize Stanford team and mauled it in the mud two weeks ago, was held down by the V. I. A. A. ruggers Saturday afternoon at Oak Bay to scoring only fifteen points.

Both teams were well rolled and soaked in the icy cold pools and muck that covered the field, before the students got in their five touchdowns and the whistle blew.

A couple of hundred young men and women wearing the yellow and purple caps and displaying pennants and college insignia on all parts of their anatomy were marshalled in the grandstand under a cheer leader. This contortionist led them through the mazes of the war-whoops as the collegians scored, needed a little encouragement or some player was tackled and had his face and hair rubbed in the slime at the bottom of one of the ponds.

College Leads From Start.

U. B. C. opened proceedings by rushing the ball down to the Victoria three-quarter line and they kept it between there and touch for the greater part of the game. There were times, however, when the Victoria forwards with Bond, the "Terrible Tarzan," Tim Matson and other forwards hacked their way through the college line and drove the ball down into enemy territory. After these rushes, however, the play just naturally gravitated down near the danger mark for Victoria.

The heavy Victoria forward line disappointed the cheering collegians a couple of times by fighting the ball back when there was a series of scrums near the Victoria touch-line.

Out of one of these scrums the ball was shot to the Victoria three-quarters and the line got under way in an open and dry part of the field. Tim Matson, however, could not get the ball out to his wings before he was brought down. He lost it when he fell. Gross got it and went over the line. Gwyther failed in the kick.

Goodacre Blocks Rush.

Goodacre broke up another onrush of the students just when the crowd in the grand stand was preparing to spread itself on a "catfish-dogfish" yell, by marking a high kick. The advantage was only temporary, as the Vancouver three-quarter line got a chance to get into open action and Hunter shot over with the second try. This kick also failed.

In the second half the Victoria defence part of the field happened to be the juiciest part of Oak Bay. Vancouver held the ball in this area most of the time and nearly every player who hadn't got his ducking in the first half soon came in for it. A man who tackled anyone landed with his victim somewhere on shore after a greasy slide of ten or twenty feet.

Had Fast Three-Quarter Line.

Vancouver forwards were quick in getting into the scrum and their three-quarters were not afraid to pass. Four or five times there were gaps left in the Victoria line and Vancouver went through. Palmer got a touch out of one of these rushes and Hunter made another.

With twelve points stacked up against them, Victoria forwards began to mix it and the college forwards looked to be weakening before the onslaught of the heavyweights. But just in the midst of this rally, another breach in the line developed and Vancouver forced the ball over. The final whistle went after the kick failed.

B. C. University—H. Gwyther; L. Hunter, Hugh Ross, C. Jones and Palmer; Ternan; Honeyman (captain) and Cameron; Gross, Rickle, V. Gwyther, Plummer, Hodgson, Gregor and James.

V. I. A. A.—Goodacre; Webster, Huxtable, Bannon and Ker; Lumsden and G. McCrae; James, J. McCrae, Bond, W. Tolmie, F. Tolmie, R. Parfitt, I. Blyth and T. Matson.

Referee, Honeychurch.

Win at Ice Hockey.

The V. I. A. A. ladies' ice hockey team played its first game on Saturday night and was successful in defeating the Varsity seven by one goal to nothing. It was a strenuous game, but play was exceptionally clean and no penalties were awarded. The Victoria girls had much the best of the game, but their shooting was weak and as a result they were unable to score until just a few minutes before time, when May Fielding slipped the puck into the cage for the deciding goal. Every member of the local team played consistently. Aileen Mitchell was the star performer.

The line-up was as follows:

Victoria	Position	Vancouver
E. Curry	Goal	G. Smith
A. Mitchell	L. Defence	G. Weld
G. Spence	R. Defence	H. Clark
M. Fielding	Centre	N. Griffith
Mrs. Irwin	Rover	E. Eveleigh
N. Kenny	L. Wing	J. Strauss
F. Bayley	R. Wing	M. Lawrence
D. Fielding	Utility	

Summary—1st period, none; 2nd period, Victoria, May Fielding. 14.50.

Referee, Ralph Alcock.

Grass Hockey Game.

The Victoria ladies' grass hockey team had an easy time defeating the Varsity aggregation at the Jubilee Hospital grounds on Saturday afternoon. The local girls scored ten goals, while their opponents were unable to score once.

TWILIGHT LEAGUE IS BEHIND LANDIS

Western Canada Baseball League Supports New National Agreement

Edmonton, Alta., Jan. 10.—That the Western Canada League will support the new national agreement only for the period of the chairmanship of Judge Landis and not for the proposed twenty-five years, was the decision reached by the league at its meeting here Saturday. Proxy to represent the league at the meeting in Chicago Monday was wired to Mike Sexton, president of the National Association.

Salary limit of the league was raised from $2,100 a month to $3,000 a month. The schedule will open on May 4 with Saskatoon playing at Winnipeg; Regina playing at Calgary, and Moose Jaw playing at Edmonton, and close Labor Day, September 5.

Bob Pearsen Presided.

President Robert Pearson, of Calgary, presided over the meeting for the first time since his appointment to the presidency last year. The Winnipeg club was not represented and as it had not paid its protection fees, the league notified Secretary Farrell that they intended to hold the territory and forwarded the necessary fees on behalf of the Winnipeg franchise.

Taken all around, the meeting and the banquet were the most successful events the league ever had and the delegates were unanimous in the opinion that in Mr. Pearson they had secured a president who would make certain the success of the league.

President Pearson spoke very strongly on the matter of gambling on baseball, and expressed the belief that even a friendly wager on games should be prohibited.

Gleichman as Manager.

Edmonton, Jan. 10.—Managing Director Deason White, of the Edmonton ball club, announced yesterday that Gus Gleichman, star first baseman of the Eskimos last year, has been offered, and has accepted the position of team manager for the season of 1921. There appears to be some dispute as to whether or not Gleichman is a free agent. Last year he was the property of Seattle, but some other club now may lay claim to him.

Sale of Men's Sweaters 25% Off
CONTINUES ALL THIS WEEK
PEDEN BROS.
Bicycles, Sporting Goods and Toys
719 Yates Street. Phone 817

HOCKEY BULLETINS See the results—while the games are on
TWO JACK'S DOPE, LTD.
"The Workingman's Club." Billiards—Pool—Tobaccos—Cafe.
1313-1315 Government Street. Finest English Billiard Room in Canada.

BICYCLES! BICYCLES!
A Real New Year Present for Boy or Girl.
Ice and Roller Skates, Football, Basketball, Etc.
1220 Broad Street. HARRIS & SMITH Phone 5177.

B. C. Motor Transportation Co.
Furniture Moving and General Trucking
1819 Douglas Street Phones 3464 and 4452L

MATCHES FREE
Large Shipment
London made Pipes
and Cigarette Tubes
E. A. MORRIS
Limited
1116 Government Street
Tobacconist, Etc

HOUSE-CLEANING IN BASEBALL STARTING

Magnates Gathering in Chicago This Week to Put House in Good Order

Chicago, Jan. 10.—The completion of one of the most thorough house-cleanings baseball has ever had is contemplated by club-owners in the meetings scheduled here this week to revamp the National Agreement and the pact between the major leagues.

Besides the new understanding between the magnates, a new deal for the players is under consideration. President Heydler, of the National League, said to-day as part of the general reconstruction resulting from last Fall's disclosures in connection with the 1919 world's series.

"It's likely that a new form of players' contracts will be drawn up, one that shall embody the new principles of baseball," said President Heydler. "Sentiment among minor leagues seems to have veered in favor of the proposed new national agreement, according to reports to-day.

NATIONAL BOARD TO CONTROL FIGHTING

Champions Must Defend Titles Within Reasonable Periods; Prices Set

New York, Jan. 10.—Representatives from 17 states where boxing is legalized, met here to-day to form a national board of control over the sport. Sessions will continue through Wednesday during which time boxing in all its ramifications will be discussed.

Some of the tentatve rules and regulations, understood to have been drawn up for adoption, call for a maximum price of fifteen dollars for admission to championship bouts and ten dollars for contests in which no titles are at stake; compulsion for champions to defend their titles within reasonable intervals and other reforms tending to uniform control of the sport.

A rare Victoria Cross group of Alfred E. Ind, R. H. A., was sold for £105 at Messrs. Puttick & Simpson's to Messrs. A. Baldwin & Sons. It comprised the Victoria Cross, December 20, 1901, Queen's South Africa medal with three clasps and the King's with two clasps, and Edward VII. long service and good conduct medals.

Established 1885

Men's Brogues, Boots and Oxfords
Special values at, a pair, $7.95 to $9.90

Ladies' Brogues, Boots and Oxfords
Special values at, a pair, $8.00 to $13.50

Men's Waterproof Boots
In black and tan. Per pair $9.90

MAYNARD'S SHOE STORE
Where Most People Trade
649 Yates Street Phone 1232
Established 1885

How to Save $1.30 Each Month in Car Fares

$5.00 Per Month

NO WAITING

Car Fares, Per Month $6.30
Bicycle Payment, a Month $5.00
A Saving of $1.30

PLIMLEY & RITCHIE, LTD.
MASSEY BICYCLES
611 View Street Phone 1707

Pacific Transfer Co.
H. CALWELL
Heavy Teaming of Every Description a Specialty.
Phones 243, 249.
Baggage Checked and Stored. Express. Furniture Removed.
Our Motto: Prompt and civil service. Complaints will be dealt with without delay.
737 Cormorant St., Victoria. Motor Trucks. Deliveries.

Keep Comfy With a
Perfection Oil Heater
$10, $11, $14.
R. A. BROWN & CO.
1202 DOUGLAS STREET

"S.O.S."
Norman G. Cull
Prescription Optician
1108 DOUGLAS STREET

Hotel Westholme Inn
SPECIAL
CLUB
BREAKFASTS
STRICTLY FRESH EGGS
CRISP TOAST
REAL COFFEE
CLEAN, COURTEOUS SERVICE
MODERATE PRICES
HOSPITALITY
TRY IT

Reduction Sale of Dress Goods

Serges, tweeds, checks, etc.—see the display in our windows to-day. Note the worth-while savings our sale prices afford.

G. A. Richardson & Co.
"Victoria House"
636 Yates Street

MY VALET
Dyers and Cleaners
Cleaning, Pressing and Repairing
Have Removed to
1009 DOUGLAS STREET
Back of Campbell Bldg.
We Call and Deliver. Phone 2270.

VIOLINS
Fine selection of old Violins, suitable for orchestra or soloists. We buy, sell or exchange musical instruments of every description. New Violins from $8.50. Bows from $1.50. The cheapest place in town to obtain your Strings and Accessories. Expert violin repairs and bow repairing. Satisfaction guaranteed or no pay.
S. FENTON,
311-3 Johnson. Phone 2215.

Court of Appeal.—The continuation of the appeal in Thynne vs. V., V. & E. Railway Company was stood over pending the hearing of an application to stand down to the foot of the list the appeal of Western Imperial Oil Company (respondent) vs. Nicola Land Company (Appellant), an appeal from the judgment of Mr. Justice Morrison. C. W. Craig, K. C., is appearing for the plaintiff and W. C. Deacon and A. Bull for the defendant.

BRIEF LOCALS

Legal Firm Moves.—The legal firm of Aikman & Shaw, which has occupied offices at 219-20-21 Central Building for some time, has moved to 501-503 B. C. Permanent Loan Building on Douglas Street.

☆ ☆ ☆

Seattle Pastor To Speak.—Rev. John C. Perkins, of the University Church, Seattle, will preach at the First Unitarian Church, corner of Balmoral and Fernwood Roads, next Sunday.

☆ ☆ ☆

Are Naturalized.—Four out of five applicants for Canadian naturalization were granted their papers by Judge Lampman in the County Court this morning. The fifth applicant's case will be dealt with later.

☆ ☆ ☆

Kiwanis Club Lunch.—A feature of the regular weekly luncheon of the Kiwanis Club to be held at the Dominion Hotel at 12.14 p. m., tomorrow, will be an address on Education by Harry Charlesworth, Secretary of the Teachers' Federation. Five new applications for membership have been received.

☆ ☆ ☆

Motor Sneak Thieves Busy.—There have been many cases of pilfering from automobiles recently, according to reports to the city and Oak Bay police, the success of tire stealers outside the Arena Rink on Friday evening being particularly remarkable, no less than six spares having been removed from the long lines of parked cars during the progress of the game.

☆ ☆ ☆

To Hold Last Meetings.—The present City School Board will hold its last meeting on Wednesday evening. It is expected that the trustees, true to custom, will deliver themselves of highly flattering remarks about each other. The City Council will hold its last meeting to-night, but it is understood that the aldermen are determined not to join in "swan songs" this year.

☆ ☆ ☆

Keep Accessories Locked Up.—Chief Syme, of the Oak Bay Police Department, has issued an appeal to motorists who park their cars at the Willows when hockey is the attraction at the Arena. In their own interests Chief Syme asks that all rugs, tools and tires be made secure from the depredations of sneak thieves, as it is impossible for the small Oak Bay force to keep a sufficiently close eye upon such lengthy parkings on dark nights.

☆ ☆ ☆

Heavy Fine Imposed.—Sing, the cook at a restaurant operated by Joe Chung at 544 Cormorant Street, this morning pleaded guilty to having cocaine and heroin in his possession, and was fined $200 and $2.50 costs. His employer was also in court on the same charge, but the case was withdrawn when Sing admitted that he was a drug addict, and the cap in which the packages were found was his property.

☆ ☆ ☆

Alderman Todd Honored.—Alderman A. E. Todd has been elected to the position of honorary president for life of the Pacific Highway Association. Mr. and Mrs. Todd were the pathfinders of the Pacific Highway in 1910, and since that time Mr. Todd has taken a keen interest in making known to the motorists the advantages of this tour, in connection with which he has proved of great influence in securing improved roads. The first trip by Mr. Todd was an extremely rough and difficult one. The Pacific Highway extends from Vancouver to Tia Juana, Mexico.

☆ ☆ ☆

Vista of Mountains.—With the arrival of clear frosty weather, Victorians are being treated to an awe-inspiring panorama of the mountains to the south of the line. Yesterday the clearness of the atmosphere permitted a rare view of Mount Rainier, which is about 130 miles from Victoria as the crow flies, and is seldom visible at this distance, while Mt. Baker and the Snohomish range in its proximity are startlingly beautiful in their glistening mantle of ice and snow. The view from Dallas Road to-day is reminiscent of Kipling's description of Victoria in which he likens its seafront view to that of the Bay of Naples with the Himalayas in the background.

☆ ☆ ☆

Stole Jewelry for Food.—In the Oak Bay Police Court this morning Frederick Smith admitted to Magistrate Jay that he had stolen a gold watch and a necklace from the residence of Major Eric McCallum. The story laid before the court was so distressing that Chief Syme, who presented the case, appealed for leniency, stating that the accused possessed nothing save the clothes he wore. Smith had been cutting up beach wood for Major McCallum on a basis of $3 per cord. In nearly three days' work he had earned $2.50. He had sold the watch for $3.50 to a second hand dealer and had received $5 from another firm as an advance against the necklace, which was stated in court to be worth £50. Chief Syme said that it was through the assistance of the accused that the latter had been traced. Magistrate Jay remanded the case until to-morrow to permit Smith to produce evidence as to previous good character.

☆ ☆ ☆

Dangerous Corner.—"The corner of Skinner and Catherine Streets is the most dangerous in the city," said Constable Bishop in the City Police Court this morning, when giving evidence in a charge against the Franco-Canadian Trust Company of driving an automobile past a street car about to stop. It was shown that a number of passengers awaiting the street car had been masked from the view of the automobile driver as the two vehicles approached the corner. Magistrate Jay imposed a $10 fine.

☆ ☆ ☆

Peaceful Oak Bay.—Chief Syme, of the Oak Bay Police Department, shows in his annual report, just made public, that during the past year there were but 46 convictions in the Oak Bay Police Court, and but 54 cases brought to the attention of Magistrate Jay. Only one charge was found serious enough to warrant committal to a higher court, this being one of the two charges of stealing. The greater portion of the cases in court were offences against the Motor Act, these totalling 38. Police Court fines produced a revenue of $833, being only exceeded by the trades licenses as revenue producers, the latter totalling $905. In all the Police Department collected a revenue totalling $3,004.50 for Oak Bay.

☆ ☆ ☆

Income Tax Prosecutions.—Geo. Johnson was this morning charged in the city police court with having failed to make his Dominion Income Tax return for 1918. On his behalf W. C. Moresby pleaded guilty, and explained the matter as an oversight, the returns for the previous and following year having been properly made. He stated that the required document had now been completed and showed a tax due of 25 cents. Because the original statute provided a penalty of $100 for every day which was charged against delinquents, Magistrate Jay made careful study of the Code, and discovered that amendments had changed the penalty to one of 25 per cent. of the amount due the Government. Oscar Bass for the Department agreed in criticism of the statute, and the case was adjourned to Friday. "I cannot see what penalty to impose," remarked Magistrate Jay.

☆ ☆ ☆

Oakland Parent-Teachers.—A meeting of the Oakland Parent-Teachers' Association will be held this evening at the school.

☆ ☆ ☆

Tolmie Parent-Teachers.—The Tolmie Parent-Teachers' Association will meet on Tuesday evening at eight o'clock, in the Tolmie School. A full attendance is urgently requested.

☆ ☆ ☆

Engineering Institute.—The regular meeting of the Victoria branch of the Engineering Institute of Canada will be held on Wednesday next at 8 p.m., at 610 Belmont House. After the completion of business, J. B. Holdcroft will give a paper on "Small Water Powers," to be followed by a discussion.

A Household Necessity

This preparation is one of the oldest in the Meridac line. As a guard against infection, and Winter ailments, especially influenza, we recommend

Meridac Antiseptic Solution

and has proved its worth as an antiseptic.
Price, 35¢ and 75¢

"We have a Drug Store in your locality."

MERRYFIELD & DACK
Four Stores Dispensing Druggists Free Delivery
Yates Street Store Open All Night. Phone 977.
Dominion Hotel Block. Phone 977.
James Bay, 1243. Junction 1654. Oak Bay 5507.

TRADE MARK HOE MAID

From Spain, Hawaii and Turkey

—come the delicious fruits and nuts; from the farms of Vancouver Island comes thick, rich cream and dairy butter to make these tempting Confectionery Creations which are known as

"HOE MAID" CHOCOLATES

725 YATES STREET Stevenson's CHOCOLATES & CANDIES 1108 DOUGLAS STREET

New Branch Store Open at 903 Government Street.

Central Building Corner View and Broad
"THE GIFT CENTRE"

ENGLISH FLATWARE

The quality of English Flatware is self-apparent, and there is no doubt about its superior wearing quality, because you can be assured of its heavy overlay of pure silver wherever wear is greatest. We particularly wish to show you our "Thread Pattern" design. Also Sheffield Stainless Steel Knives.

Mitchell & Duncan, Ltd.
Diamond Merchants
Central Building Phone 675 View and Broad Sts.
C.P.R. and B.C. Electric Watch Inspectors.

NEW SINGER SCORES PERSONAL TRIUMPH

Miss Billie Williams Won Ovation at G.W.V.A. Band Concert

Pantages Theatre was again full to capacity last night to greet the G. W. V. A. Band, and those present enjoyed an excellent programme of music and splendid vocal numbers, in fact they showed unmistakably their appreciation of the efforts of Bandmaster J. M. Miller in providing such an excellent arranged concert.

J. Gordon Coots, baritone, was again in fine form and after singing "Three for Jack" sang The Cobbler's song from "Chu Chin Chow" by special request, appearing for a third time to sing "The Gypsy Trail."

Miss Eunice Richards, mezzo-soprano of Seattle, also received a splendid welcome. She is the possessor of a fine voice, heard to good advantage in "Love the Pedlar," and to equal advantage in duet with J. G. Coots, in which her lower notes proved to be very sweet and true. Miss Richards has recently been signed up for a tour of the United States.

Miss Billie Williams, concert-soprano, instantly won her audience, singing "Nearer My God to Thee" with feeling and sympathy. Miss Williams possesses remarkable range and sweetness of tone, and will be a distinct aquisition to musical circles in Victoria.

W. R. Davies, flautist, with his rendering of Briccialdi's "The Wind" brought down the house. Mr. Davies identifies himself with the spirit of his music, and tone and technique are faultless, and the shadings of the difficult piece he chose was magnificient. Mr. Davies well deserved the storm of applause that greeted his efforts.

Perhaps of the band numbers "Pique Dame" and "Basket of Roses" showed Mr. Miller and the band to best advantage.

AUTO TOP REPAIRS

Water leaking through the top of your car makes it uncomfortable for those who ride with you, and it depreciates the value of your car.

We repair leaky tops—overnight if necessary—and replace curtain and backs lights in a manner that will give every satisfaction.

Thomas Plimley
IF YOU GET IT AT PLIMLEY'S IT'S ALRIGHT
Broughton Street Phone 697

DODD'S KIDNEY PILLS
FOR ALL KIDNEY DISEASES
RHEUMATISM
BRIGHT'S DISEASE BACKACHE
DIABETES
No. 087 THE PROP

MAYOR ISSUES ANNUAL REPORT

Outlines Year's Work; Has Some Recommendations to Make

Mayor R. J. Porter to-day issued his annual report, in which he summarizes the work of the city administration during the last year.

The Mayor has some recommendations to make. He urges an increased appropriation for the maintenance of the Beacon Hill and Gorge Parks, establishment of a cattle market in conjunction with the Public Market and revision of water rates from time to time, as the cost of maintaining the waterworks department increases and decreases.

The only surprising announcement contained in the report is to the effect that the adverse exchange with the United States cost the city $30,000 last year.

It is the intention of the directors of the B. C. Agricultural Association, says His Worship, to continue to improve the buildings and grounds this year and also to offer increased prizes in an effort to have exhibitors and the general public take a greater interest in the work of the association.

Bridge Question.

Speaking of the new Johnson Street bridge, His Worship says: "Owing to unavoidable delays, actual work on the construction was not undertaken until the latter part of November, but, with the commencement of the year the work will be pushed forward with the utmost dispatch."

Increased Production.

"I feel that continued efforts should be made again this year to stimulate vacant lot cultivation, as the city now is the owner of a large number of vacant lots and many private owners are willing to give their property for this laudable purpose," the Mayor states.

The Public Market continues to prosper, being now filled to the utmost capacity.

"I advocated a few years ago the opening of a livestock market in conjunction with the present market, and I am still of the opinion that such would be a great success and should be arranged during the coming year.

Finance.

"The financial situation is one that requires more thought than all the other municipal matters combined, and my finance committee of this year has given much time to this important work.

"During the year bonds to the amount of $763,724.70 matured and were paid off, while our bond issue for the year amounted to $214,698.04.

"Our tax sale, which was held on October 5, included properties which were in arrears for taxes for the years 1916 and 1917. This sale was not as successful as we had hoped, as practically all the properties put up reverted to the city.

"We have continued to press the Provincial Government for additional sources of revenue, but so far without results, although the Premier has stated publicly that his Government fully intends to come to the assistance of the municipalities at the next sitting of the Legislature.

"The rate of exchange in New York has continued to operate during the entire year much to the disadvantage of this city. The amount paid out for that purpose amounted to approximately $30,000.

"During the year we collected 75 per cent. of the general tax, or 82 per cent. of the full amount if all tax sale properties are excluded:

"Steps are under way for the utilization of Ogden Point piers as a coaling depot for ships. I am convinced that if modern facilities were installed on the piers for this purpose, many ships would coal there rather than navigate the intricate channels necessary to reach the mines.

"A policy of macadamizing a few streets in the residential sections of the city was adopted a few years ago, which should be continued now on a greater scale, if possible.

Parks.

"Owing to the necessity for economy, we have not expended the money that we should on our parks this year. Beacon Hill Park, in particular, should have a larger grant, while the Bathing Pavilion, as well as the beach at Gorge Park requires considerable expenditure to place it in better condition."

The Mayor refers also to the fact that the city is almost free from litigation; to the successful Fall Fair held by the B. C. Agricultural Association; C. N. R. construction; the necessity for "and endeavor to obtain more contracts for ship construction to be proceeded with as the present work is completed"; the work of all civic departments, including the "efficent service" of the Police Department; the prevailing unemployment; the general health of the community; recommends a revision of water rates; and the co-operation which he has received from the aldermen.

DECLINE TO ACCEPT CIVIC NOMINATION

President of G.W.V.A. Explains His Reasons

"I wish to thank the many business men and personal friends in Victoria who have urged me to run for the City Council, but I find it is impossible to accept a nomination," said W. G. Stone, President of the Great War Veterans' Association, to The Times this morning.

For some time past Mr. Stone has been assured by a large number of electors in the city that if he would allow his name to be placed on the list of candidates, he would receive their vote and support. Mr. Stone is very popular in the city and regret was expressed this morning by some of his friends who were anxious to see him take his place on the Council that he had decided to decline the nomination.

In explaining his reasons for declining, Mr. Stone said that he was strongly opposed to the present system of civic administration. Men occupying positions which should entail a great amount of responsibility and positions which should be exercised in the best interests of the community are, under the present system, filled by "retired" gentlemen who merely go after the positions as a sort of hobby, he said.

"I feel that a Mayor and, say, three aldermen, elected for a period of four years, or else a city manager, in either of which cases full-time service would be given, would fill the bill and give the city an administration which would be efficient and business-like and becoming to a city like Victoria, which should be made the Capital of this Province, not only in name, but in prominence and progress," said Mr. Stone.

THE INSTRUMENT OF QUALITY
Sonora
CLEAR AS A BELL

Quality of Tone

Undisputed superiority in tone is one of the reasons why the Sonora is so popular to-day. The highest score for tone quality was awarded the Sonora at the Panama Pacific Exposition in 1915.

The Sonora plays all makes of records; it reproduces every variety of music with remarkable fidelity and clearness.

We cordially invite you to hear and judge the quality of the Sonora's tone.

FLETCHER BROS.
WESTERN CANADA'S LARGEST MUSIC HOUSE
1121 Government Street and 607 View Street.

To-day, Good Wages!
To-morrow, What!

Just $80.00 cash and $7.00 per month for 48 months—you will never miss it—will give you a deed to ten acres of the finest land on Vancouver Island.

On the railway, close to schools, stores, good markets, five hours from Victoria and three hours from Vancouver.

Let us tell you all about it.

Vancouver Island Fruit Lands Ltd.
Specialists in Small Tracts of Good Land
Sales Office, Corner Broad and View Streets
Head Office, 110 Belmont Building, Victoria, B.C.

Whose Phone Number is No. 1 It's the Fashion; Taxi and Livery Service. Try it.

OBITUARY RECORD

The many friends of Miss Barbara Florence will regret to hear of her death on Sunday morning at the home of her sister, Mrs. Angus, 1159 McClure Street. She was 62 years of age, a native of Scotland and a resident here for the past 15 years. She is survived by her sister, Mrs. Angus, also a nephew and niece at the same address; three nephews and two nieces residing at 3020 Quadra Street, two nieces at 1923 Quadra Street, one niece residing in Colwood and one in Montreal. The remains are reposing at Thomson's Funeral Home, and will be removed on Tuesday morning to the residence of her sister, 1139 McClure Street, where private service will be held at 2.30. It is requested no flowers be sent.

The death occurred on Sunday afternoon at the Royal Jubilee Hospital of Kenneth Nicholson, aged 72 years, an old and respected resident of Victoria. He was a native of Scotland and had resided at the home of J. D. McDonald, 1019 Mason Street, for the past two years. He is survived by three sisters, one residing in Victoria, one in Australia, and one in Scotland. He was a member of No. 2 Lodge I. O. O. F. of this city and a life member of the Marine Association of Seattle. The remains are reposing at the Thomson Funeral Home pending funeral arrangements, which will be announced later.

At the family residence at Saanichton early this morning the death occurred suddenly of Mrs. Sterling. The remains are reposing at the B. C. Funeral Chapel, and announcements of the funeral will be made later.

At Sidney on Saturday the death occurred of Kuraoka Mao, wife of Kuraoka Deuji, at the age of 37 years. She was a Japanese by birth and had been a resident of British Columbia for 13½ years, residing in Sidney for the past two and a half years. The funeral will be held from the B. C. Funeral Chapel on Tuesday, January 11, at 2 p.m.

The death occurred on Saturday at the Jubilee Hospital of Elizabeth Olsen, wife of Peter Andrew Olsen, of 1614 Redfern Street. She was born at Cavan, Ireland, and had been a resident of Victoria for the past twenty-two years. She is survived by her husband, also two daughters in this city, and relatives in Ireland. The remains are reposing at the B. C. Funeral Chapel, whence the funeral will take place next Wednesday at 2.30 o'clock. Interment will be made in Ross Bay Cemetery.

There passed away Saturday at the residence of her daughter, Mrs. A. O'Meara, Rosalie Julie, widow of the late Timothy Vivien, at the ripe age of 80 years. She was born in Portrieux, Brittany, France, and came to this Province ten years ago, from St. John's, Nfld. The remains are reposing at the B. C. Funeral Chapel, whence the funeral will take place on Monday at 3.15 p.m., Rev. Robert Connell officiating. Interment will be made in Ross Bay Cemetery.

BOTH CANDIDATES TO TAKE PLATFORM

Both Mayor Porter and Alderman Joseph Patrick, candidates for the Mayoralty, will take the platform tomorrow night. The Mayor will open his campaign in the Victoria West School, while Alderman Patrick will speak at the Sir James Douglas School. Both candidates have invited all candidates to appear and speak, if they so desire.

Mayor Porter will deal with his platform and, it is expected, with that of his opponent. "We have no sensations to spring, however," the Mayor stated to-day.

One of the latest labor-saving devices is a "washer-up." In construction it is something like a cupboard. The dirty cups, saucers, plates, etc., are placed in the racks, a tube fixed to the water tap, the water turned on, and the machine washes, rinses, and dries the crockery ready for use at the next meal.

CASTORIA For Infants and Children. In Use For Over 30 Years
Bears the Signature of Chas. H. Fletcher

DAVID SPENCER, LIMITED

Store Hours: 9 a.m. to 6 p.m. Wednesday, 1 p.m. Saturday, 6 p.m.

A Page of Interesting Bargains from Our White Clearance Offerings

Women's Nightgowns—in Good Quality—At Clearance Prices

White Cotton Nightgowns, in neat slip-over styles, trimmed with imitation Torchon lace. Excellent values at **$1.25**

Nightgowns in slipover styles, with wide yoke of shadow lace. Priced to clear at, each **$1.90**

Slipover and Open Front Style Nightgowns, trimmed with laces and embroidery. Gowns worth $2.75 now to be cleared at, each **$1.90**

White Nainsook Gowns, made with deep yoke and trimmed with hemstitching, lace and ribbons. To clear at, each **$2.25**

Attractive Gowns, designed with a wide yoke of lace insertion and very daintily finished with wide embroidery insertion and ribbons. Now on sale at **$2.75**

White Nainsook Gowns, trimmed with lace and embroidery; excellent values at $4.50. Odd lines now clearing at, each **$2.90**
Big value.

Good Quality Mull Gowns, in either pink or white; shown in many styles and finished with dainty touches of hand-embroidery. Gowns you will be delighted with. All to go at, each **$3.25**

Fine White Nainsook Nightgowns, hand-sewn and hand-embroidered. Gowns slightly soiled, but all in splendid condition otherwise. Values to $7.50 all to go at, each **$5.75**
See these excellent values. Each gown is a money-saving purchase.

—Whitewear, First Floor—Phone 1194

Beautiful "Dove" Undermuslins at Sale Prices

Fine Mull Nightgowns in "Dove" brand, very neatly trimmed with fancy stitching. Exceedingly pretty garments and wonderful value at **$1.90**

Fine Batiste Nightgowns, in shades of white, blue and pale pink, delicately hemstitched about the neck and sleeves and trimmed with fancy stitching. A most desirable quality and style at, each **$2.95**

Fine Quality Crepe Nightgowns, in shades of white and pink; attractively trimmed with fancy stitching. A real bargain at, each **$3.90**

Envelope Combinations, made from silk finish batiste and "witchery" crepe. Combinations elaborately trimmed with satin ribbons and lace. These are styles and qualities that will please you and they are now on sale at, according to quality, **$2.90** and **$4.45**

—Whitewear, First Floor—Phone 1194

Envelope Chemises at Bargain Prices

White Cotton Chemises, neatly edged with an edging of narrow lace and priced at ..... **90¢**
Envelope Chemises, developed from good grade white cotton, with wide yoke of imitation Torchon lace. On sale at **$1.25**
Envelope Chemises in white and pink cotton, with an attractively hemstitched top. Special at **$1.45**
Envelope Chemises, with a wide lace top and printed yoke. Extraordinary value at **$1.75**
Envelope Chemises, with a top of embroidery, trimmed with lace and ribbons. Special value at **$1.90**
Envelope Chemises, made from white nainsook, with top of embroidered organdie, trimmed with lace and satin ribbons. Very pretty and splendid value at, each **$2.25**

—Whitewear, First Floor—Phone 1194

Corset Covers at Whitewear Clearance Prices

In this clearance of Corset Covers are many bargains, each garment well made and finished and of good grade material.

White Cotton Corset Covers, with yokes of embroidery and lace insertion. 50c values now on sale at ..... **35¢**

Corset Covers with deep yokes of lace and trimmed with insertion and ribbons. Values to 85c reduced to, each ... **65¢**

Corset Covers made with square yoke of embroidered organdie, daintily trimmed with "Val." lace and insertion. Values to $1.00, a bargain at, each ..... **75¢**

Nainsook Corset Covers, designed in tight fitting styles, all neatly trimmed with embroidery. Regular values $1.25 will be sold at, each ..... **90¢**

All-Over Embroidery Corset Covers, having straps to match daintily finished with ribbons and having elastic at the waist. All to go at, each **$1.25**

Fine Nainsook Corset Covers, designed with a four-inch yoke of shadow lace back and front. A superior value at, each, **$1.25**

Fine White Nainsook Slipover Style Corset Covers, trimmed with lace medalions and wide satin ribbons. Well-made garments at, each **$1.25**

Corset Covers with deep yoke of lace and embroidery and lace sleeves. Very pretty and excellent value at .. **$1.45**

Fine Nainsook Corset Covers, trimmed with hand-embroidery and narrow satin ribbons. Each, a bargain at **$1.75**

White Nainsook Corset Covers, made with a wide yoke and wide shoulder straps of filet lace. To clear at, each **$1.95**

—Whitewear, First Floor—Phone 1194

Women's Drawers Priced Low

White Cotton Drawers of good quality, finished with a hemstitched frill. On sale at ..... **50¢**
White Cotton Drawers, trimmed with imitation Torchon lace. Good value at ..... **75¢**
Drawers of good quality cotton, made in extra large sizes and finished with hemstitched frill. At, a pair ..... **90¢**
Drawers, in wide circular styles, neatly trimmed with embroidery. Excellent value at, a pair **$1.10**
Drawers, made with a wide frill of embroidery, in all the neatest styles. Priced to clear at **$1.25**
Women's Bloomers, made from good grade white and pink cotton, with elastic at the knee and waist. An extra special value at, a pair **$1.25**

—Whitewear, First Floor—Phone 1194

White Underskirts To Be Cleared at Bargain Prices

White Cotton Underskirts, finished with a neat hemstitched frill. On sale at, each **$1.25**
Underskirts, made with a wide flounce neatly tucked and trimmed with wide insertion of embroidered organdie, lace insertion and edging. On sale at **$1.65**
Underskirts, made with a wide flounce, trimmed with insertion and wide filet lace and having plain scalloped. On sale at **$1.90**
White Nainsook Underskirts, have wide, tucked flounce of eyelet embroidery. Excellent value at **$2.45**
Skirts, in various odd styles, lace and embroidery trimmed. Worth up to $4.50, On sale at, each **$2.90**

—Whitewear, First Floor—Phone 1194

Flannelette Wear For Women—All Reduced

Nightgowns, of white flannelette, in slip-over styles, with high neck and long sleeves. Values up to $2.75, clearing at, each, **$1.90**

Nightgowns, of good grade white flannelette, trimmed with heavy lace and embroidery. Values to $3.50, clearing at, each, **$2.45**

Nightgowns, of extra good grade flannelette; extra large sizes; high neck and long sleeves, and trimmed with embroidery. Regular $3.75, clearing at... **$2.90**

Chemises, of white flannelette, trimmed with linen lace; good quality. Selling at **$1.25**

Skirts, of dark grey flannelette, finished with a frill of self material. Clearing at, each, **$1.25**

Underskirts, made from good grade flannelette, trimmed with fancy stitching; splendidly made. Regular $1.50, clearing at.... **$1.25**

Gowns, of heavy white flannelette, made with high neck and long sleeves, and trimmed with embroidery. Regular to $4.75, clearing at **$3.90**

Skirts, of excellent grade flannelette, trimmed with linen lace; values to $2.00, clearing at, each **$1.50**

Bloomers, of white flannelette, of good quality, at ..... **90¢**

Bloomers, of striped flannelette, in light colors. Selling at .... **90¢**

Corset Covers, of white flannelette, trimmed with linen lace edging. At, each ..... **50¢**

—Whitewear, First Floor—Phone 1194

The Staple Department Has Many Good Values for the White Sale Clearance

Hemmed Sheets, 80x90; regular $5.75. On sale at, a pair **$4.00**

Hemmed Sheets, 72x90; regular $4.75. On sale at, a pair **$3.25**

Hemmed Sheets, 63x90; regular $5.75. On sale at, a pair **$4.25**

Hemmed Sheets, 80x90; regular $6.75. On sale at, a pair **$4.75**

Hemmed Sheets, 72x90; regular $9.75. On sale at, a pair **$7.85**

Hemmed Sheets, 80x100; regular $11.75. On sale at, a pair **$9.25**

Hemmed Sheets, 90x100; regular $15.00. On sale at, a pair **$11.95**

72-Inch Bleached Sheetings; regular $1.00. On sale at, a yard ..... **75¢**

63-Inch Bleached Sheetings; regular $1.15. On sale at, a yard ..... **85¢**

72-Inch Bleached Sheetings; regular $1.35. On sale at, a yard ..... **95¢**

63-Inch English Sheetings; regular $1.50. On sale at, a yard **$1.10**

Horrockses' Longcloth; regular $1.00. On sale at, a yard ..... **65¢**

36-Inch High-Grade Nainsook; regular 85c. On sale at, a yard ..... **65¢**

36-Inch High-Grade Nainsook; regular 75c. On sale at, a yard ..... **55¢**

90-Inch English Sheetings; regular $2.25. On sale at, a yard **$1.50**

English White Flannelettes; regular 65c. On sale at, a yard ..... **49¢**

Crash Roller Towelling; regular 25c. On sale at, a yard ..... **16¢**

Crash Roller Towelling; regular 30c. On sale at, a yard ..... **23¢**

Crash Roller Towelling; regular 55c. On sale at, a yard ..... **33¢**

Embroidered Pillow Cases; regular $2.25. On sale at, pair **$1.59**

Tea Towelling; regular 65c. On sale at, a yard ..... **49¢**

Glass Towelling; regular 65c. On sale at, a yard ..... **49¢**

English Cotton, 36 inches wide; regular 75c. On sale at, a yard ..... **55¢**

—Staples, Main Floor—Phone 3950

Special Values in Fashionable White Waists

Lingerie Waists, designed with square and "V" necklines; waists neatly embroidered and with tucked fronts; they have long or short sleeves and are special value at **$1.50**

White Pique Waists, in tailored styles, designed with convertible collar and long sleeves with open cuffs; very neat waists and excellent value at **$2.50**

White Voile, Dimity and Bar Muslin Waists, stylishly designed with round, square or "V" shape necklines and long or short sleeves. Good values at **$2.50**

Extra Good Grade White Voile Waists, featuring several styles in necklines, and trimmed with cluster pin tucking, embroidery, lace and insertion. On sale at, each **$4.90**

Imported Waists, made from sheer white voile in the latest models; all beautifully trimmed with laces, insertions and embroidery. Priced from, each, **$5.90** to **$6.90**

—Waists, First Floor—Phone 6896

Children's Flannelette Wear Reduced

White Flannelette Nightgowns, of excellent quality; made in neat styles, trimmed with embroidery or tucks. Gowns with high or "V" neck, suitable for boys or girls of 2 to 16 years. Values $1.25 to $3.25. On sale at $1.10 to **$2.90**

Bloomers, with elastic at waist and knee, and Drawers with elastic at knee and buttoned to waistband. Some of the drawers have frill at knee; sizes for 2 to 14 years; regular to $1.25. On sale at **45¢** to **95¢**

Flannelette Skirts, with bodice attached; some trimmed with imitation torchon lace, others with plain hem and tucks; in sizes for the ages of 2 to 6 years; regular 65c to $1.50. On sale at **45¢** to ..... **85¢**

Princess Slips, made full style, with 6-inch frill, and finished at neck and sleeves with imitation torchon lace; sizes for the ages of 8 to 16 years; regular 65c to $1.50. On sale at **45¢** to **$1.35**

Flannelette Sleepers, in plain styles, 1-piece, with or without feet; and larger sizes in plain styles, with turn-down collar with patch pocket; sizes to fit the ages of 2 to 14 years; regular $1.25 to $3.50. Clearing at **95¢** to **$2.90**

—Children's, First Floor

DAVID SPENCER, LIMITED

Canada Food Board, License 10-3097.

DAVID SPENCER, LIMITED
Store Hours: 9 a.m. to 6 p.m. Wednesday, 1 p.m. Saturday, 6 p.m.

We Are Selling Men's Suits and Overcoats at Bargain Prices To-morrow

Our Bargains in Men's Overcoats and Suits Continue

Consignments of suits and overcoats coming from Eastern manufacturers are going out rapidly at the following prices:

Overcoats at—$12.50, $17.50, $22.50 $25.00 and $30.00

Suits at—$15.00, $17.50, $20.00, $25.00 $27.50, $30.00 and $37.50

Our regular stocks in the same lines are reduced to sell at prices uniform with the above, as listed below:

OVERCOATS—	SUITS—
Worth $25.00 at $12.50	Worth $32.50 at $16.25
Worth $32.50 at $16.25	Worth $35.00 at $17.50
Worth $35.00 at $17.50	Worth $40.00 at $20.00
Worth $40.00 at $20.00	Worth $45.00 at $22.50
Worth $45.00 at $22.50	Worth $50.00 at $25.00
Worth $47.50 at $23.75	Worth $55.00 at $27.50
Worth $50.00 at $25.00	Worth $60.00 at $30.00
Worth $55.00 at $27.50	Worth $65.00 at $32.50
Worth $60.00 at $30.00	Worth $70.00 at $32.00

Each Suit and Coat Made in a Fashionable Model From Good Grade Material and Well Finished—See Them in the Men's Clothing Department

—Men's Clothing, Main Floor—Phone 2826

Our Stock of Women's Fashionable Coats—On Sale Without Reserve at—

$12.50, $17.50, $25.00, $37.50 and $57.50

Fashionable coats in Bolivia cloth, velour and Tweed, presented in shades of brown, Burgundy and green; coats suitable for women or misses; all made in the latest models, neat belted styles, button trimmed and having fashionable convertible collars; all splendidly finished. At **$12.50, $17.50, $25.00** and **$37.50**

At $57.50 you are offered choice velour coats, silk lined throughout and with large fur collars; these are the very latest models and are superior values. At, each, **$57.50**

—Coats, Mantle Dept., First Floor—Phone 1010

Children's Woolen Caps At 75c. Each

Colored Woolen Caps in many pretty shades, including rose, white, pink, maroon, red, green and brown; well-made, and neatly trimmed with tassels, pom-poms and buttons; sizes for the ages of one to fourteen years; regular values $1.25. Now on sale at ..... **75¢**

—Children's Section, First Floor

Bargains in Home Dresses and Aprons

Dresses of prints and ginghams, loose and semi-fitting styles; values to $3.50. January Sale **$1.90**

Dresses of chambray and ginghams in various styles and colors; values to $4.75. January Sale **$2.90**

Kitchen Aprons of prints in fancy stripes, trimmed with braid. Sale price ..... **50¢**

Print Aprons in slip-over style, made of striped prints. Sale price ..... **75¢**

Bungalow Aprons in light and dark print. Sale prices **$1.00** and **$1.25**

Tweed Skirts, $12.50 Values—On Sale To-morrow at $7.50 Each

Skirts of attractive appearance, patterned in a neat check that has a plaid effect; skirts of a most durable quality and very fashionable. At the sale price they are values that will indeed surprise you. This is an opportunity you must not miss if you want quality and fashion at a bargain; all sizes from 24 to 30; regular $12.50 values. On sale to-morrow at **$7.50**

Real Bargains in Bedroom Furniture

Surface Oak Dressers, designed with three drawers and handsome bevelled plate mirror 24 x 14, in oval shape; this is a well finished dresser and good value at the regular price, $36.00. Now offered at **$27.00**

Well Finished and Well Made Surface Oak Dressers with oblong mirrors, 22 x 13 inches; these quality dressers are worth $33.00 each, but are now on sale at, each **$25.00**

A Walnut Dressing Table with three-piece adjustable mirror and one long drawer; a well finished, handsome table; good value at $43.50. Now being offered at only **$35.00**

A Solid Mahogany Dressing Table in attractive design, with two drawers fitted with brass handles and a handsome plate glass mirror 22 x 20; regular $35.00. A real bargain at **$28.00**

One Golden Fir Dresser with 36-inch top and an oblong bevelled mirror 24 x 14; regular $36.50. On sale at **$25.00**

One Fir Dresser, well made and finished, with an oblong plate glass mirror of excellent quality; regular $28.50. Now a bargain at only **$24.00**

Two Surface Oak Chiffoniers, fitted with four large drawers; they have bevelled plate mirrors that are a trifle imperfect, and on account of this we are selling them at, each **$25.00**

—Bedroom Furniture, Third Floor—Phone 4395

Reduced Prices in Footwear for To-morrow

Judging from the great demands made on our stock of men's and women's shoes, we have certainly succeeded in giving the public what it has apparently desired—LOWER SHOE PRICES. We offer the following values.

Men's Glazed Kangaroo Boots, in a combination last. At **$12.90**

Men's "Leckie" Brown Calf Boots, in narrow and wide toes. At **$10.90**

Men's Heavyweight Calfskin Boots, with leather lining and full double soles. At **$8.95**

Men's Glazed Kid, Straight Last Boots; big value. At **$8.95**

Men's Fine Gunmetal and Brown Calf Boots, with light or medium heavy soles. At **$8.95**

Men's Black Calf Brogue Boots, very special values. At **$8.95**

Men's Felt Slippers, with Elk soles; in grey, brown and red. At **$1.39**

Men's Black Kid Slippers, with soft leather soles. At **$1.95**

Women's Shoes—Good Styles—Priced Low

Women's Brown Calf High Cut Boots, English "K" make. At **$12.90**

Women's "Queen Quality" Black Kid Ribbon Tie Shoes. At **$12.90**

Women's "Lady Luxury" Oxfords, in black kid with broad walking heel; superior value. At **$10.90**

Women's Brown Calf and Brown Kid Boots, with military heels. At .. **$8.95**

Women's Glazed Leather Oxfords, in sizes up to 5 only. At **$2.95**

Women's Gunmetal Calf Boots, in a smart last with military heel. Special value at **$7.95**

Women's "Queen Quality" Patent Oxfords, with turn soles, and French heels. A grand value at **$8.95**

Women's Gunmetal and Glazed Kid Oxfords, with broad walking heel. Special at **$6.95**

Women's Patent Leather Slippers, with broad toes and French heels, in plain styles or with buckle. At **$5.95**

Take advantage of these values to-morrow.

—Women's Shoes, First Floor. Men's Shoes, Main Floor

Inviting Values in Men's Furnishings

Khaki Handkerchiefs, hemstitched and mercerized finish. At two for .... **25¢**

Boys' Leather Gauntlet Gloves with star and fringe on the wrists; sizes 7, 7½ and 8; regular to $1.35. A bargain at, a pair ..... **98¢**

Fringed Traveling Rugs, a wool mixture in fancy checks and plaids; regular at $9.00. On sale at **$7.50**

Men's White Shirts with fine hair stripes, in a medium weight; with starch collar band, double soft cuffs and separate collar to match; sizes 16 and 16½ only. Special at, each **$1.75**

Men's Print Negligee Shirts made with starch collar band and double soft cuffs; patterned in various stripes of medium shades; sizes 16½ and 17 only; values $2.75 and $2.85. On sale at ... **$2.35**

—Men's Furnishings, Main Floor—Phone 2826

Children's Woolen Sweaters at $2.50 and $3.90

Colored Woolen Sweaters, made coat style, with or without belts, in shades of brown, Nile trimmed with rose collar, grey and apricot trimmed with brown collar and belt; sizes to fit the ages of eight to fourteen years; also smaller sizes in coat style, with roll collar and belt, in colors of rose, saxe and blue; sizes for two to fourteen years; odd lines and sizes; regular values to $7.50. On sale at, each **$2.50**

Sweaters with scarf and pockets, in shades of navy, green and rose; in sizes to fit the ages of three to five years; all-wool sweaters, coat style, with turn-down collar, suitable for either boys or girls, in shades of maroon, dark green, white, Paddy, dark olive, cardinal and Alice blue; sizes to fit the ages of two to five years; values to $5.75. On sale at, each **$3.90**

—Children's, First Floor

Oilcloth Rugs in Neat Patterns—Priced Low

Oilcloth rugs that are sanitary, serviceable in the highest degree, and most suitable for bedrooms, bathroom, kitchen or dining room. Splendid value at the following prices. See them in the Carpet Department.

Rugs 4 feet 6 inches x 7 feet 6 inches; a good value at **$4.95**
Rugs 6 feet 9 inches x 9 feet, of good grade. At **$7.95**
Rugs 7 feet 6 inches x 10 feet 6 inches; one of the best. At .. **$11.95**

See them in the Carpet Department. —Second Floor

Groceteria Daily Bulletin

EARLY MORNING SPECIALS 9 TO 10 A.M.

Fry's Cocoa, per tin ..... **32¢**
Wild Rose Pastry Flour, 10-pound sack ..... **61¢**
Lipton's Grey Label Tea, pound ..... **51¢**
Old Dutch Cleanser, tin ..... **9¢**

ALL-DAY SPECIALS

Post Toasties, package ..... **11¢**
Shirriff's Marmalade, jar ..... **18¢**
Quaker Tomatoes, 2½'s, tin ..... **19¢**
Rolled Oats, 20-pound sack ... **$1.30**
B.C. Crab Meat, tin ..... **48¢**
Libby's Apple Butter, large tin .. **33¢**
Libby's Chili Con Carne, tin ..... **26¢**
Royal City Blueberries, large size tins, ten's **$1.32**
Italian Prunes, ten's, per tin .... **69¢**
Apricots, ten's, tin **$1.30**
Raspberries, ten's per tin **$2.50**
Strawberries, ten's per tin **$2.45**
Empress Red Currant Jam, four-pound tin **$1.17**
Empress Blackberry Jam, four-pound tin **$1.33**
Empress Raspberry Jam, four-pound tin **$1.33**
Arm and Hammer Brand Refined Crystal Sal Soda, 15c packages. Two packages for ..... **23¢**
Royal Crown Oatmeal Soap, 5c cakes; six for ..... **23¢**
Bon Ami, per cake ..... **12¢**
Castile Soap, long bars ..... **33¢**

Butter at 53c a Pound

Alberta Butter, in bulk or in prints, a lb. ..... **53¢**
Pure Lard at **28¢** a lb. 3 pounds at ..... **81¢**
Compound Lard, at, a lb. ..... **20¢**

DAVID SPENCER, LIMITED
Canada Food Board License 10-3097.

at the Theatre

ANNETTE KELLERMAN SCORES TRIUMPH

"What Women Love" Is Shown at Royal

Annette Kellerman's claim to the title of "The Modern Venus" will never be contested by those playgoers who attend the Royal Victoria Theatre this afternoon and see the diving beauty in her modern comedy drama, "What Women Love."

The star, whose mastery of the sea has made her famous, is at her best in this remarkable production which Sol Lesser has sent to the screens of the country.

Marvelous underwater swimming, during which the heroine struggles with a giant of a man; breath-catchin dives from the masts of vessels, beautiful glimpses of fashionable Honolulu and elaborate interior settings make "What Women Love" one of the most finished screen offerings of the decade.

The story was written for Miss Kellerman by Bernard McConville, author of many of the Mary Pickford plays, and was directed by Nate Watt, who was previously identified with Lois Weber.

Miss Kellerman is particularly fortunate in a supporting cast. Wheeler Oakman, famous for his roles in such productions as "The Spoilers," "The Ne'er Do Well," "Mickey" and "The Virgin of Stamboul" plays opposite while Carl Ullman, Ralph Lewis, Walter Long and the famous Bull Montana play important parts.

A remarkably dramatic story beautiful photography, the swimming of Miss Kellerman and her artistic presentation of the difficult role, make "What Women Love" a First National Attraction, one of the year's best photoplays. It will continue at the Royal Victoria Theatre all this week.

AMUSEMENTS TO-DAY

Royal—"What Women Love."
Dominion—"Conrad in Quest of His Youth."
Pantages—"Food for Scandal."
Columbia—"Blue Streak McCoy."
Variety—"Kismet."
Cabaret
Criterion—Belmont House.
Blue Mouse—724 Yates Street.

"CONRAD IN QUEST OF HIS YOUTH" HERE

Paramount Star's New Picture Now at Dominion

Have you ever felt the corroding effects of time? Do you feel old at thirty-five or thereabouts? Have you lost your youth? If so, how are you to regain it? If you don't know you should see Thomas Meighan in his latest William DeMille Paramount picture, "Conrad in Quest of His Youth", which will be shown at the Dominion Theatre all week. This will do more for you than any physician can do.

The picture is delightful and not only does the hero again regain the state of being he seeks, but no spectator who is becoming old can view the picture without feeling younger. The recipe for youth, as discovered by Conrad is not the fabled elixir, nor does it lie in physical culture, but in love. After vainly endeavoring to relive his past romances, Conrad falls in love and with the realization that he is in love, comes the restoration of his youth.

Margaret Loomis is leading woman and Kathlyn Williams, Sylvia Ashton, Mabel Van Buren, Mamy Kelso, Bertram Johns, Charles Ogle and other popular players appear in the cast.

In "Conrad in Quest of His Youth," Mr. De Mille has achieved a genuine screen triumph, producing a picture which it is believed will live long in the memories of film patrons because of its remarkable presentation of a delightful but difficult theme.

ARENA
HOCKEY
TO-NIGHT
8 p.m.
G.W.V.A. vs. SENATORS
ELKS vs. GARRISON
Children 25c, Adults 35c
Tickets on Sale at ARENA OFFICE, 1210 Douglas Street

PRINCESS THEATRE
Four Days, Commencing Wednesday, January 12
Mildred Page Players presenting
"MY IRISH ROSE"
Full of Laughs and Thrills.
PRICES—Evening, 30c, 55c, 80c; Matinee, 30c, 55c; Children, 15c, Including Government Tax.
Curtain—Evening, 8; Matinee, 2.30.

New Dresses—New Coats
Biggest Bargains on Record
Charge accounts accepted. Call and learn what "biggest bargains on record" means.
FAMOUS STORES, LIMITED
Phone 4061 1214 Government Street

AT PANTAGES FOR TWO DAYS

"FOOD FOR SCANDAL" STARS WANDA HAWLEY

Pantages Screen Has Exceptional Comedy Offering To-day

Those who have watched to see if Wanda Hawley would repeat her remarkable opening success in "Miss Hobbs," will have their curiosity gratified to-day when her second Realart starring vehicle "Food for Scandal" opens at Pantages theatre.

This comedy is entirely different from "Miss Hobbs," but Miss Hawley's versatility is given full chance for expression. As Sylvia Figueroa, heiress of a proud old California family, who later becomes "Maybelle Flowers,"—"Kissing Girl" of the "Vanities," the star hits upon an entirely new line of comedy than that produced in the story of the superfaddish man-hater. And it need not be said that this tale of Spanish America and the footlights gives exceptional opportunities for the wearing of beautiful clothes.

Again Harrison Ford appears as leading man, and repeats his great success in "Miss Hobbs." As an impecunious young lawyer who eats and sleeps in his own office, he gets a multitude of laughs. Other excellent players include Ethel Grey Terry, Lester Cuneo, Margaret McWade, Minnie Provost, Juan de La Cruz and Sidney Bracey.

The careful attention to detail reflects great credit on the director, James Cruze, "Food for Scandal" was sadapted by Edith Kennedy from Beverly's Balance," by Paul Kester.

An interesting feature of the production is that the "Dane Figueroa" ranch house of the piece is none other than "Romona's Home" near San Diego, California—one of the country'-s most famous historical shrines. It was there that Helen Hunt Jackson's heroine lived after her flight from Temecula and marriage to Alessandro at the old San Diego Mission.

"Food for Scandal" will play tonight and to-morrow.

AT DOMINION

Thomas Meighan in William DeMille's Production "Conrad in Quest of His Youth" A Paramount Picture

TWO ACTORS APPEAR IN ONE ROLE HERE

Blue Streak McCoy Will Attract to Columbia

Speak of the West to almost any theatregoers and it will bring to mind an image of Harry Carey, the first actor to portray the "Beyond-the-Rockies" type on the screen, and for the past several years the most popular of the so-called western stars.

It is strange indeed that Harry Carey, who is now one of the best liked—it might be said beloved—of film actors, should have begun his screen career as a heavy. But that was in the early days of the photoplay, when David Griffith, directing the old Biograph Company, surrounded himself with a coterie of players, almost all of whom have since been elevated to stardom. Western stories were very popular in those days, and Harry Carey usually played the bad man. And to his credit it must be admitted that he won friends and admirers even in roles that invited hisses rather than applause.

However, any man possessing Carey's human characteristics, appealing features and irresistible smile could not long remain a heavy. The public made him a star by continuous demands for his presence on the bill, and for the past six years he has been one of Universal's most important luminaries, with his popularity increasing with every new release.

Before beginning his career in the silent drama, Harry Carey was a successful legitimate actor, starring in two plays of his own creation, "The Heart of Alaska" and "Montana"—proving that even on the stage he preferred the virile and rugged type of play.

His latest production, "Blue Streak McCoy," written by H. H. VanLoan, author of "The Virgin of Stamboul" and directed by Reeves Eason, is scheduled for showing all this week at the Columbia Theatre.

NO LONG-QUEUED CHINESE.

Finding a Chinaman with a queue has become as difficult a sport as finding a Greenwich Village girl with long hair, according to Philip E. Rosen, director at Metro's West Coast Studios. His experience was gained in seeking six Celestials for Metro's all-star production of "What's the Matter With Marriage?" In despair, after a long search, he compromised with a half-dozen Oriental recruits and provided them with wigs and artificial queues.

"What's the Matter With Marriage?" is an adaptation from Jack London's great novel, "The Little Lady of the Big House."

Alice Joyce has completed "Her Lord and Master," a Vitagraph special production, under the direction of Edward Jose. This film has caused much interest everywhere it seems, as Mr. Jose formerly was stage director for Sarah Bernhardt, and fans apparently expect the much talked of "Jose touch" to be discernible in the coming picture

You'll See the Most Beautiful Figure on Earth
ANNETTE KELLERMAN
In Her Mile-a-Minute Comedy Drama
"WHAT WOMEN LOVE"
The Tale of the Hilarious Courtship of Athletic Annabel, Affectionate but Untamed, and Sweet William, a Mother's Darling Who Acquires Muscle
THRILLS on Land, Under Sea and in the High Heavens
The Most Remarkable Underwater Comedy and Fight Ever Photographed
A Joyful Occasion at the
ROYAL ALL THIS WEEK
Continuous 2-11 p.m.
Matinee, Children 15c
Matinee, Adults 25c
Evening, Children 15c
Evening, Adults 35c
Prices Include Tax
SCREEN SNAPSHOTS
Comedy
"THE TREASURE GARDEN"

MARVELLOUS FILM NOW AT VARIETY

"Kismet" Will Be Presented All This Week

Twenty-five thousand feet of lumber; five hundred square feet of beaver boarding; an average of twenty men working day and night for three weeks and a sheet of plate glass valued at $2500, large enough to cover a floor two hundred feet in length.

Not an order for a building concern but merely a hint of the amount of material and labor required for the building of just one setting, the interior of the Caliph's palace, in the Robertson-Cole production of "Kismet," adapted to the screen from Otis Skinner's celebrated play, with Mr. Skinner in the leading role, making his debut as a motion picture star. The picture will open at the Variety Theatre tonight for a run of six days.

More than $500,000 were spent in realizing the vision of artists, and thousands of persons, hundreds of donkeys, camels, goats and horses, and an entire city was used in unfolding this romantic tale of the Arabian Nights, surpassing anything shown on the stage or screen.

Collier's Weekly is the publication successful in bidding for George Randolph Chester's new story, "The Son of Wallingford." More than a half-dozen of the largest magazines of national circulation made strenuous efforts to secure the new Chester story for their readers. As soon as the story is completed in Collier's, it will be published in book form, and soon after released as a special motion picture production by Vitagraph.

Blue Mouse
The most attractive place in Victoria. The highest salaried artists.
H. McElroy's Jazz Band, just completed a tour of the world.
Halley McClary, the world's renowned saxophone soloist, originally with Sousa's Band.
Peggy Lewis, Victoria's popular singer.
D. Dumbleton, the whirlwind dancer.
Something new all the time.
724 Yates.

ROYAL
4 Nights, Commencing MONDAY, January 17
The Distinguished London Artists, in Two Plays, by H. V. ESMOND

H. V. ESMOND
—AND—
EVA MOORE

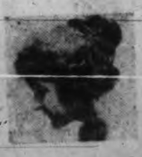

Entire London Company Direct from Wyndham's Theatre
MONDAY AND TUESDAY
"The Law Divine"
The latest Comedy success. Played over 400 times at Wyndham's Theatre
WEDNESDAY AND THURSDAY
"Eliza Comes to Stay"
The greatest of Farces. Played over 1,000 times in the British Isles
Prices: Lower Floor, $2.50, $2.00. Balcony, $1.50, $1.00, 50c
Seat Sale, Friday, January 14. Mail orders now. Add 10% tax. Send stamped addressed envelope if you wish seats mailed

PANTAGES
MONDAY AND TUESDAY — CONTINUOUS 2 TO 11
Wanda Hawley
—IN—
"FOOD FOR SCANDAL"
Based on the Play "Beverley's Balance," by Paul Kester
The Idea! She Vamped Clients for Him!
He was a poor attorney, she was his fiancee, and she determined that HE MUST HAVE LAW BUSINESS, so she threw a divorce case his way. A condition of her securing the "case" for him was that she must act as co-respondent. Even that didn't feaze THIS girl, but it led to complications that almost lost her the love of the very man she had set out to help. Can you imagine such a predicament for a well-meaning, darn foolish, daredevil girl?
Also
SNUB ROLLINS COMEDY PATHE REVIEW TOPICS OF THE DAY

Henry O. Bollman, son of the president of the Dial Film Company, is now business manager of the organization. The young Mr. Bollman is a talented performer and played an important part in the Dial's production of "King Spruce."

Lawson Butt, the eminent English actor who plays the masculine lead in "The Tiger's Coat," the late release of the Dial Film Company, played in T. Tayes Hunter's production, "Earthbound."

CASTORIA For Infants and Children. In Use For Over 30 Years Bears the Signature of Chas. H. Fletcher

"THE LAW DIVINE" MEETS WITH SUCCESS

Henry Esmond and Eva Moore Will Be Here Next Week

Nearly twenty years ago Harry Esmond, as he is popularly and affectionately known, wrote and produced a charming out-of-darkness-into-the light comedy at the Comedy Theatre, in London. It was called "When We Were Twenty-One" and in the long interval that has elapsed since then there have been few plays more thoroughly human, few more natural and interesting, than "The Law Divine," in which Mr. Esmond and his gifted wife, Miss Eva Moore, are now touring Canada.

The play achieved an immense success at Wyndham's Theatre, where it played over five hundred consecutive performances, and it is duplicating in this Dominion its London success, proving itself a play of beauty, one of the most appealing any dramatist, old or young, has produced on the English-speaking stage for years.

Almost everything that happens in the play could be told in five minutes, but its sweet nature, its fragrance, its beauty and charm of sentiment remain long after the performance has closed. It is a play that contains a splendid reviving tonic for husbands and wives, who have been so absorbed in their own interests to the exclusion of those happy intimacies with which their married life began.

The cast was selected and the play is being produced by its author, and at every city and town visited in Canada, for the success has been emphatic and immediate, both Mr. Esmond and Miss Moore distinctive personal triumphs.

"The Law Divine" will be presented at the Royal Victoria Theatre here on Monday and Tuesday, January 17 and 18 under the auspices of Trans-Canada Theatres, Ltd., with Mr. Esmond and Miss Moore in the leading roles. On Wednesday and Thursday, January 19 and 20, Mr. Esmond's farcical comedy "Eliza Comes to Stay" will be the attraction. In this play the author introduces us to a slangy servant girl and eventually turns her out as a cultivated woman.

KI-MOIDS
(Tablets or Granules)
For INDIGESTION
With or without water; pleasant to take.
QUICK RELIEF!
Price, 25-50-75¢
MADE BY SCOTT & BOWNE
MAKERS OF
SCOTT'S EMULSION 11

PRINCESS WILL STAGE "MY IRISH ROSE"

Muriel McDonald Won Recent Contest

The next play to be produced at the Princess Theatre will be "My Irish Rose," a delightful comedy drama which has everything required to make it a complete success with the Princess patrons. There is never a lull in the heart interest for one second and never an opportunity lost where splendid comedy and witty sayings can add to the charm of the already charming play. There is a dash of mystery, too, which adds much to the plot and there will be some pretty scenic effects and pretty gowns.

At the first performance of "My Irish Rose," on Wednesday, January 12, a souvenir photo of James Coots will be presented to each lady who attends.

There is a splendid part for each of the players in this lovely play and lots of thrilling situations which add so much to the love story and clever lines, that one is kept on "tip-toe" throughout.

The prizes for the most words made from the name Mildred Page were won by Muriel McDonald, first prize 443 words, and Dorothy Jeeves second prize, 440 words, the lists received containing from 150 to 1,500 words, and some of those who sent a larger number of words than the ones which took the prizes may wonder why the longer lists did not win, but in many of the lists most of the words had to be scratched out because in the name Mildred Page the letter D appeared twice and the letter E twice. All the other letters in the name only appear once and some of the lists had many words with two and three L's and M's and A's. All these words had to be scratched out. This brought the lists down in some cases to less than a fourth the original number of words, thus seemingly low numbers took the prizes.

Watch the coming contests at the Princess Theatre. They are bound to interest little folks.

Stuart Holmes has instituted a search for his pet parrot which escaped several days ago while he was hunting in the foothills. Since completing his role in the production of "The Four Horsemen of the Apocalypse," by Vincente Blasco Ibanez, Mr. Holmes has been spending a great part of his time hunting rabbits and other small game in the Southern California foothills. Several days ago he decided to take his pet parrot along. He was eating his lunch with the bird perched on his shoulder, when it suddenly heard the "call of the wild" and departed. Mr. Holmes chased his pet until he was exhausted, but without success. He has advertised and made a personal canvass of the locality in which it disappeared, but without finding a trace of the lost "Polly."

"Dangerous Curve Ahead" is the new name for Rupert Hughes's first original screen story, now being filmed by Goldwyn. "Mr. and Miserable Jones" was the title by which it was first known.

ALL THIS WEEK
STARTING TO-NIGHT
"BLUE STREAK McCOY"
Featuring
HARRY CAREY

Many actors play dual roles, but in "Blue Streak McCoy" two actors play one role. Bennine Alexander plays Job, the child; Harry Carey plays Job, the man.
PRICES:
Matinee, Adults 20c, Children 10c
Evening, Adults 30c, Children 10c
ANTONIO MORENO in "The Invisible Hand"
Final Chapter of —"THE LOST CITY"—
COLUMBIA

DOMINION
ALL WEEK
STARTING TO-DAY
"Enjoy the Best as a Dominion Guest"

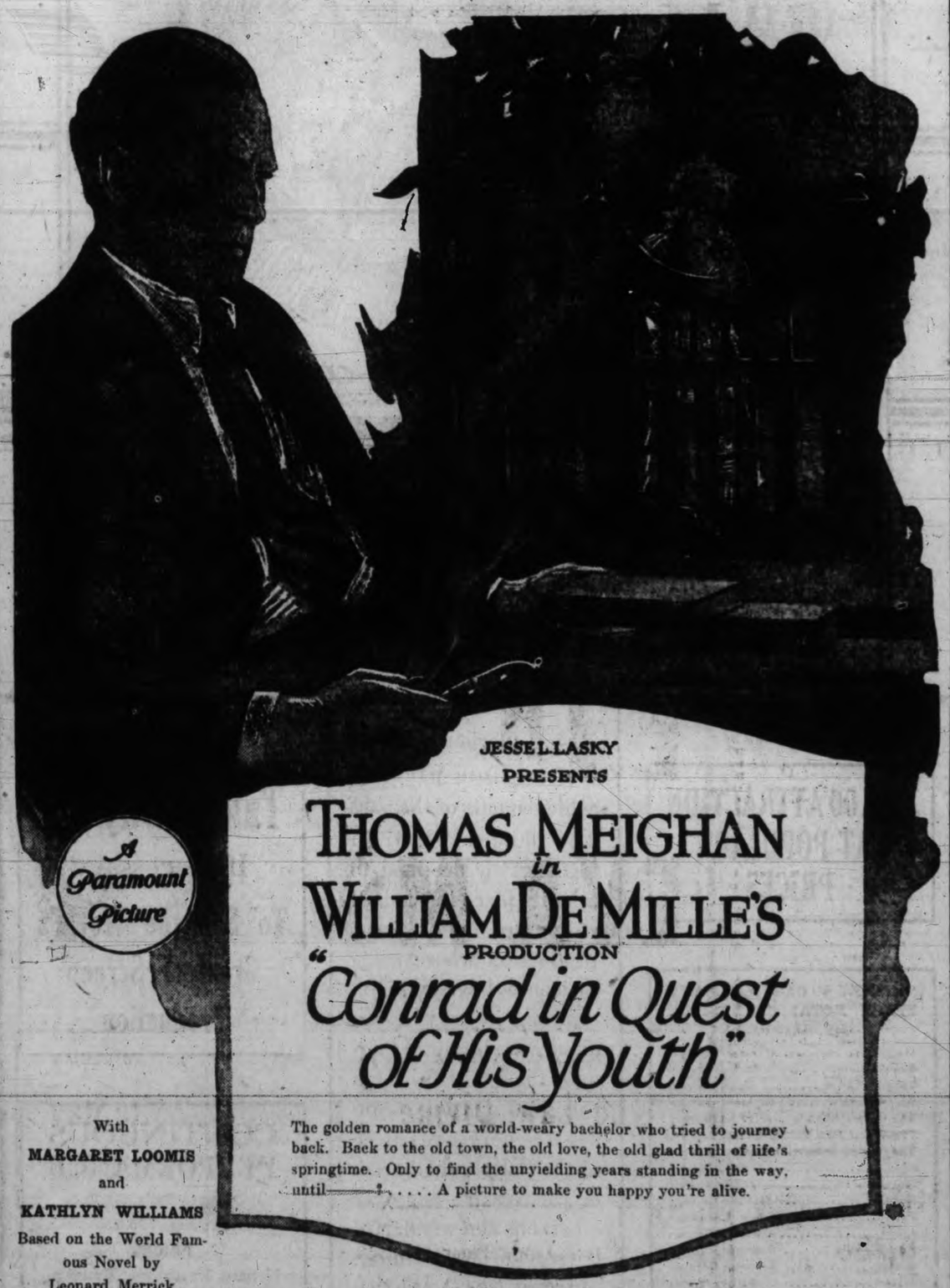

JESSE L. LASKY PRESENTS
THOMAS MEIGHAN
in
WILLIAM DE MILLE'S PRODUCTION
"Conrad in Quest of His Youth"
A Paramount Picture
The golden romance of a world-weary bachelor who tried to journey back. Back to the old town, the old love, the old glad thrill of life's springtime. Only to find the unyielding years standing in the way, until——? . . . . A picture to make you happy you're alive.
With
MARGARET LOOMIS
and
KATHLYN WILLIAMS
Based on the World Famous Novel by Leonard Merrick
Added Attractions
Sunshine Comedy "Fox News"
Paramount Magazine
Usual Prices—Continuous 2 Till Eleven
Handley Wells, Organist, Playing
Andante and Allegro ..... Fe Bache
Minuet—From Clock Symphony ..... Haudn
Tip Top—Selection ..... Ivan Caryll
Rio Grande—Waltz ..... Harry Olsen
Venetian Moon ..... Golberg
USUAL PRICES—CONTINUOUS 2 TILL 11

VICTORIA BOY SCOUTS LIVE UP TO MOTTO

Trying to live up to their law and to do a good turn, Scouts and Cubs of this City during the recent Christmas Season have quietly been going round among the hospitals and other institutions and entertaining the patients in an endeavor to help them to enjoy their Christmas more thoroughly. The programme was carried through quite successfully, and the result was apparently most pleasing to all who took part as well as those who were visited.

On December 21, representatives from Oak Bay Troop and Pack, Gonzales Pack, Third Troop, and St. Mary's Pack visited the Craigflower Military Hospital, entertaining the patients by carol singing, recitations, together with a distribution of cigarettes and other Christmas cheer. On Dec. 24 the same party visited the Jubilee Hospital, entertaining the patients there in a somewhat similar manner. On Dec. 27 there were two parties out, the smaller one visiting the Children's Home on Vancouver Street, and supplying the youngsters there with a few hours of happiness and laughter in ways which children enjoy. The larger party comprising representatives from the Hillside Troop and Pack, Fairfield Troop and Pack visited the Protestant Orphanage, where a sit down tea was arranged towards which the visitors supplied all the cakes. After tea a short concert with carol singing was given followed by an hour's enjoyment in floor games. On Dec. 30 this party visited the Esquimalt Military Hospital calling on two of the wards and entertaining the bed patients to carol singing and recitations, punctuated with a short display of amateur boxing, together with a distribution of cigarettes and candies. Unfortunately the arrangements for the visiting of St. Joseph's Hospital had to be cancelled at the last minute, but it is hoped to be able to carry this through at a later date. The cigarettes and candies were subscribed for by all the Scouts and Cubs themselves throughout the City.

Troops and Packs.

Third Troop.—Headquarters, Sir James Douglas School, Moss Street, Scoutmaster, R. A. Wootton. Meets Fridays at 7.30 p.m.

Collegiate School Troop and Pack.—Cubmaster, R. E. Honour. On holidays.

James Bay Rovers, Troop and Pack—Headquarters, corner Douglas and Simcoe Streets. Scoutmaster, E. Humphreys; A.S.M., L. Sykes; Cubmaster, C. Price. Troop meets Thursdays, 7.30 p.m. Pack meets Fridays, 7 p.m. Rovers meets Monday, 7.30 p.m.

MacLean Troop and Pack—Headquarters, 631 Esquimalt Road. Scoutmasters, A. MacArtair and P. A. Trowsdale. Meets Fridays, 7.30 p.m.

St. Aidan's Troop and Pack—Scoutmaster, P. A Hughes. On holidays.

Oak Bay Troop—Headquarters St. Columba Church, Granite Street. A.S.M. i-c L. Sykes. Meets Fridays at 7 p.m.

Oak Bay and Gonzales Pack—Headquarters, St. Columba Church, Granite Street. Cubmaster i-c, C. J. Cherry. Meets Thursday 6.30.

Fairfield (Christ Church Cathedral) Troop and Jack—Headquarters, Cathedral Schools, Quadra Street. Scoutmaster, G. Frampton; Cubmaster, C. S. Frampton. Troop meets Thursdays 7.30 p.m. Pack meets Thursdays 5.30 p.m.

First Presbyterian Church Pack—Cubmaster, H. deCarteret. Meets Thursdays 7 p.m.

Centennial (Hillside) Troop and Pack — Headquarters, Centennial Church, Gorge Road. Scoutmaster, A. Brown; A.S.M., F. W. Ansett; Cubmaster, David Clarke. Troop meets Fridays 7 p.m. Pack meets Wednesdays 7 p.m.

St. Michaels School Troop—Scoutmaster, D. Hincks. On holidays.

St. Mary's Pack, Oak Bay—Headquarters, St. Mary's Church Schools, Cubmaster, C. J. Cheery. Meets Tuesdays 6 p.m.

St. John's Troop and Pack—Headquarters, St. John's Church Schools, Cubmaster, S. Davie. Meets Tuesdays 7.30 p.m.

MOTION PICTURE INDUSTRY

During the year 1920 the moving picture censor passed some 5,500 reels for the eleven film exchanges. These were distributed among the 121 theatres throughout the Province and were handled by the 171 operators, including the various grades.

Taking the average number of feet to a reel of film as 900, the officials in the office have looked at approximately 950 miles of film during the past year. Basing the time of running a reel of film at fifteen minutes, the censors have seen a 1,375-hour show, consisting of comedies, scenics, features, educational and advertising.

To Cure a Cold in One Day
Take GROVE'S LAXATIVE BROMO QUININE tablets. The genuine bears the signature of E. W. Grove. 30c.

MACDONALD'S
Brier Plug
SMOKING TOBACCO
After years of domination
Still Canada's preference.

"The Tobacco with a heart"
Cut your Own

Bull-Dog Drummond

By Cyril McNeile
"Sapper"

The house was beautifully furnished. Hugh was no judge of art, but even his inexperienced eye could see that the prints on the walls were rare and valuable. The carpets were thick, and his feet sank into them noiselessly; the furniture was solid and in exquisite taste. And it was as he reached the top of the stairs that a single deep-noted clock rang a wonderful chime and then struck the hour. The time was just three o'clock.

The girl opened the door of a room and switched on the light. Then she faced him smiling, and Hugh looked at her steadily. He had no wish whatever for any convesation, but as she was standing in the centre of the doorway it was impossible for him to get past her without being rude.

"Tell me, you ugly man," she murmured, "why you are such a fool."

Hugh smiled, and as has been said before, Hugh's smile transformed his face.

"I must remember that opening," he said. "So many people, I feel convinced, would like to say it on first acquaintance, but confine themselves to merely thinking it. It establishes a basis of intimacy at once, doesn't it?"

She swayed a little towards him, and then before he realized her intention, she put a hand on his shoulder.

"Don't you understand," she whispered fiercely, "that they'll kill you?" She peered past him half fearfully, and then turned to him again. "Go, you idiot, go—while there's time. Oh! if I could only make you understand; if you'd only believe me! Get out of it—go abroad; do anything—but don't fool round here."

In her agitation she was shaking him to and fro.

"It seems a cheerful household," remarked Hugh with a smile. "May I ask why you're all so concerned about me? Your estimable father gave me the same advice yesterday morning."

"Don't ask why," she answered feverishly, "because I can't tell you. Only you must believe that what I say is the truth—you must. It's just possible that if you go now and tell them where you've hidden the American you'll be all right. But if you don't——" Her hand dropped to her side suddenly. "Breakfast will be at nine, my Hugh: until then, au revoir."

He turned as she left the room, a little puzzled by her change of tone. Standing at the top of the stairs was Peterson, watching them both in silence. . . .

In days when Drummond had been a platoon commander he had done many dangerous things. The ordinary joys of the infantry subaltern's life—such as going over the top, and carrying out raids—had not proved sufficient for his appetite. He had specialized in peculiar stunts of his own: stunts over which he was singularly reticent; stunts over which his men formed their own conclusions, and worshipped him accordingly.

But Drummond was no fool, and he had realized the vital importance of fitting himself for these stunts to the best of his ability. Enormous physical strength is a great asset, but it carries with it certain natural disadvantages. In the first place, its possessor is frequently clumsy: Hugh had practised in France till he could move over ground without a single blade of grass rustling. Van Dyck—a Dutch trapper—had first shown him the trick, by which a man goes forward on his elbows like a snake, and is here one moment and gone the next, with no one the wiser.

Again, its possessor is frequently slow: Hugh had practised in France till he could kill a man with his bare hands in a second. Olaki—a Japanese—had first taught him two or three of the secrets of his trade, and in the intervals of resting behind the lines he had perfected them until it was even money whether the Jap or he would win in a practice bout.

And there were nights in No Man's Land when his men would hear strange sounds, and knowing that Drummond was abroad on his wanderings, would peer eagerly over the parapet into the desolate torn-up waste in front. But they never saw anything, even when the green ghostly flares went hissing up into the darkness and the shadows danced fantastically. All was silent and still; the sudden shrill whimper was not repeated.

Perhaps a patrol coming back would report a German, lying huddled in a shellhole, with no trace of a wound, but only a broken neck; perhaps the patrol never found anything. But whatever the report, Hugh Drummond only grinned and saw to his men's breakfasts. Which is why there are in England to-day quite a number of civilians who acknowledge only two rulers—the King and Hugh Drummond. And they would willingly die for either.

The result on Drummond was not surprising: as nearly as a man may be he was without fear. And when the idea came to him as he sat on the edge of his bed thoughtfully pulling off his boots, no question of the possible risk entered his mind. To explore the house seemed the most natural thing in the world, and with characteristic brevity he summed up the situation as it struck him.

"They suspect me anyhow: in fact, they know I took Potts. Therefore, even if they catch me passage creeping, I'm no worse off than I am now. And I might find something of interest. Therefore, carry on, brave heart."

The matter was settled; the complete bench of bishops haded by their attendant satellites would not have stopped him, nor the fact that the German frontline trench was a far safer place for a stranger than The Elms at night. But he didn't know that fact, and it would have cut no more ice than the episcopal dignitaries, even if he had. . . .

It was dark in the passage outside as he opened the door of his room and crept towards the top of the stairs. The collar of his brown lounge coat was turned up, and his stockinged feet made no sound on the heavy pile carpet. Like a huge shadow he vanished into the blackness, feeling his way forward with the uncanny instinct that comes from much practice. Every now and then he paused and listened intently; but the measured ticking of the clock below and the occasional creak of a board alone broke the stillness.

For o moment his outline showed up against the faint grey light which was coming through a window halfway down the stairs; then he was gone again, swallowed up in the gloom of the hall. To the left lay the room in which he had spent the evening, and Drummond turned to the right. As he had gone up to bed he had noticed a door screened by a heavy curtain which he thought might be the room Phyllis Benton had spoken of—the room where Henry Lakington kept his ill-gotten treasures. He felt his way along the wall, and at length his hand touched the curtain—only to drop it at once. For close beside him had come a sharp, angry hiss. . . .

He stepped back a pace and stood rigid, straining at the spot from which the sound had come—but he could see nothing. Then he leaned forward and once more moved the curtain. Instantly it came again, sharper and angrier than before.

Hugh passed a hand over his forehead and found it damp. Germans he knew, and things on two legs, but what was this that hissed so viciously in the darkness? At length he determined to risk it, and drew from his pocket a tiny electric torch. Holding it well away from his body, he switched on the light. In the centre of the beam, swaying gracefully to and fro, was a snake. For a moment he watched it fascinated as it spat at the light angrily; he say the flat hood where the vicious head was set on the body; then he switched off the torch and retreated rather faster than he had come.

"A convivial household," he muttered to himself through lips that were a little dry. "A hooded cobra is an unpleasing pet."

He stood leaning against the banisters regaining his self-control. There was no further sound from the cobra; seemingly it had got annoyed when its own particular domain was approached. In fact, Hugh had just determined to reconnoiter the curtain doorway again to see if it was possible to circumvent the snake, when a low chuckle came distinctly to his ears from the landing above.

(To be continued.)

Captain and Mrs. de Sales la Terriere, of Dunalastair, Perthshire, were presented by their tenants with a solid silver loving cup

Torpid Liver

By keeping the liver active by the use of Dr. Chase's Kidney-Liver Pills, you have no trouble from constipation, indigestion, etc. One pill a dose. 25c. a box, all dealers.

Dr. Chases Kidney-Liver K & L Pills

W. & J. Wilson's Stock of Men's and Boys' Clothing and Furnishings Now On Sale at Sacrifice Prices

OUR FIRST SALE IN 58 YEARS

OUR FIRST SALE IN 58 YEARS

We believe this is the greatest event in the history of the men's and boys' clothing business in Victoria. The thorough genuineness of this sale is emphasized by the fact of it being our first sale in fifty-eight years.

Men's Suits and Men's Overcoats and Separate Pants'

1 Off 3

Boys' Suits and Boys' Overcoats and Separate Pants

All Men's and Boys' Suits, Overcoats, Raincoats, Mackintoshes and SeparatePants are offered at 33 1-3 (one-third) off regular prices.

See display in Government Street and Trounce Avenue Windows. Every garment is of the "Wilson" quality and new goods.

Men's Underwear Shirts and All Furnishings

25% OFF

Boys' Underwear Shirts and All Furnishings

A full page could not detail our huge stock of Men's and Boys' Furnishings, Hats, Caps, Ties, Underwear, Shirts, Hosiery, Handkerchiefs, Sweaters, Mufflers, Gloves, Etc.; a stock unexcelled in the Province, but all now on the bargain counter. Don't delay—make your purchases now.

Important Notice—The following lines are NOT included in this sale:

Men's Department—Collars, Dress Shirts, Flannel Trousers and Sports Suits.

Boys' Department—Grey Flannel Shirts and Knickers, Khaki Shirts and Knickers and all Scout Goods.

W. & J. Wilson

Men's, Youths' and Boys' Outfitters

1216-1221 Government Street Phone 809

VARIETY

The Miracle of the Theatre's Art

THIS WEEK ONLY, Then Gone—STARTING TO-DAY, January 10

A $3.00 ATTRACTION AT POPULAR PRICES

"KISMET'S" CAST HAS MANY STAGE NOTABLES BESIDES MR. SKINNER

Hajj	OTIS SKINNER
Sheik Jawan	Herschel Mayall
Beggar Kasim	Robert Evans
Guide Nasir	Nicholas Dunaev
The Caliph Abdalia	Leon Bary
The Wazir Abu Bakr,	Emmett C. King
The Wazir Mansur,	Hamilton Revelle
Afife	Paul Weigel
Marsinah	Elinor Fair
Nargis	Matilda Comont
Zayd	Frederick Lancaster
Amru	Sam Kaufman
Kut-Al-Kulb	Rosemary Theby
Mistak	Cornelia Skinner
Jester	Sidney Smith
Chamberlain	James Adams

Rising gloriously above the motion picture achievements of the past Mr. Skinner's Hajj in "Kismet" is destined to take its place in the hall of picture fame. In a production whose magnificence beggars description, in vivid sequence are pictured Bagdad, the beautiful, of a thousand and one years ago, the gorgeous palace of the Caliph, the harem of the Wazir—but over all stands the wonderful triumph of Mr. Skinner, carrying this Arabian Night fantasy to everlasting glory

Take a Day Off
If Necessary
To See the World's Greatest Screen Production

CONTINUOUS PERFORMANCE

Matinee Daily, 2-4.30
Evening, 7.15-9.30
PRICES
Matinee, 35c and 50c; Evening, 50c and 75c; Boxes, $1.00

The Entire Original Musical Score Will be Played by Special Augmented Symphony Orchestra

NOW Is the Time to Fix Up OLD HOUSES to Make Them RENT or SELL

We are **Expert Roofers, Painters, Decorators, Paperhangers, Kalsominers,** and we make a **Specialty Renovating Old Buildings** from Basement to Attic.
We are **Manufacturers of Paints, Stains, Varnishes and Fire-Resisting Waterproof Roof Paints.** WeUse the **Dunn Painting Machine,** which Saves **Labor Cost.** We **Guarantee** our **Products** and our **Work.**
We Employ **Returned Soldiers** and All Our Goods are **Made In Victoria.**
We Carry a Full Stock of **Painters' Supplies** and Offer **Liberal Discounts** to the Trade.

1302 WHARF STREET **NAG PAINT CO. LTD.** **PHONE 887**
Roof Experts and Paint Makers

Salvaged Steamer Here Showing Effect of Long Stay in Acid Waters

Prince Rupert Not As Badly Damaged As First Expected, Made Esquimalt on Saturday Evening, With Some of Her Crew and Salvage Men on Board.

The Prince Rupert, which left Vancouver at 4 on Saturday afternoon, made Esquimalt at 10 o'clock that night, going alongside Messrs. Yarrow's plant and backing into the wharf unaided. The starboard engine was said to be performing in fine style, but her sister mechanism was not up to the mark, having been somewhat influenced by the acid water from the sulphuric discharge at Swanson Bay pulp plant. Notwithstanding this and the fact that only one boiler was functioning correctly, the Prince Rupert romped home in grand style, and yesterday was the scene of inspection by visitors. The public were excluded from the yard, but many private parties were shown on board. Mr. Yarrow, with Messrs. Hardie, Cameron and Daniels, all of the Esquimalt firm, crossed from Vancouver on the Rupert, and landed here late on Saturday night.

Condition Inside.

Inside the salvaged steamer is somewhat less of a wreck than might have been expected, though her woodwork has been splintered and rendered useless with most of the cabin fittings in the same condition. One bath stood end on in a stateroom.

The interior of the ship has been well cleaned out, and little remains to show the traces of the havoc that was found by the divers and salvage hands. The outstanding feature about the ship is a very intense odor of sulphuric acid, which has permeated everything and gives ample evidence of its presence to the visitor.

Some of her former crew are still on board the Rupert, and pleased to see her above water and useful again. The divers came South at the same time, and are being congratulated heartily on all sides for their work. Mr. McHardy, the veteran Victoria master diver, led the underwater men at their operations in the North. The water was cold, they state, but the diving was not too deep to be uncomfortable.

Less Damaged Than Expected.

The hull of the Prince Rupert is less damaged than at first thought possible, and the nose, though it has experienced a distinct blow, is not beyond repair, in the normal run of things. On deck the vessel shows much of the results of her submersion, the foremast has been taken out, while but a stump of the main mast remains in place. The forward stacks stand, but the rearmost funnel has been bent over to starboard, and is lying flat along the deck.

Work will start immediately on the Rupert, while some extra hands will be taken on, the number to be added is not yet decided. Typifying the unemployment prevailing nearly 1,000 men have applied for work on the salvaged vessel. Some of the crew and salvagers who stayed with the vessel during the whole period of operations up North, have come home with nice little stakes, one man having $2,500 to his credit for the three or four months' work up North.

Petty Pilfering.

While the salvaged vessel was at the wharf at Prince Rupert the public were allowed on board, and a small minority of the public, of the souvenir-hunting type carried away all fittings that could be readily moved. This actuated the owners of the ship, when she made port here to forbid the public entrance. Although hundreds made the journey to Esquimalt to see the ship they were not admitted. Mr. Yarrow and Mr. A. C. Burdick took some parties over the steamer by arrangement.

Dental Advice

TWICE a day with your tooth brush and twice a year to your dentist—this is dental advice worth heeding.

If it is more than six months since you visited your dentist—just to make sure that decay has not touched your teeth—come at once and have this important matter attended to.

Dr. Albert R. Clarke

Office in Reynolds Building, Corner Yates and Douglas Streets
Phone 802 Residence 581R

STOWAWAYS FOUND TRYING TO EMIGRATE

Hamburg, Jan. 10.—Stowayays from virtually every country in the world were found aboard the Spanish steamer Mar del Norte before it sailed from here for the United States. The captain had to call the port authorities to help him clear his ship of the unusual number who were seeking an unpaid passage to America.

Among the stowaways were Englishmen, Americans, Australians, Mexicans, Africans, Chinese and Indians, as well as a number of Germans. All declared they wanted to go to the United States to find employment.

CANADIAN WIRELESS GOVERNMENT REPORT

8 a. m. Report.

Point Grey—Clear; calm; 30.41; 25; smooth.

Cape Lazo—Overcast; calm; 30.45; 28; smooth; 7.00 p. m., spoke S. S. Ketchikan, 8 p. m., Seymour Narrows, south; 11 p. m., spoke S. S. Anyox, Blubber Bay, south.

Estevan—Cloudy; calm; 30.40; 40; smooth.

Alert Bay—Cloudy; Calm; 30.40; 31; smooth.

Triangle Island—Cloudy; southeast; strong; 30.46; 40; rough; 9 p. m., spoke S. S. Jefferson, Fitzhugh Sound, north.

Dead Tree — Clear; southeast; fresh; 30.30; 36; moderate.

Prince Rupert—Cloudy; southeast; strong; 30.20; 34; rough; 4.30 p. m., passed in, Prince Albert, south.

Noon Report.

Point Grey—Cloudy; calm; 30.33; 34; smooth.

Cape Lazo—Overcast; calm; 30.47; 32; smooth; 8.20 a. m., spoke Princess Beatrice, left Campbell River 6.30 a. m., south.

Estevan—Clear; calm; 30.30; 42; smooth.

Triangle Island—Cloudy; southeast; strong; 30.38; 42; rough.

Dead Tree—Clear; southeast gales; 30.24; 40; rough.

Prince Rupert—Cloudy; southeast gales; 30.08; 42; rough. Noon, spoke Jefferson, abeam Prince Rupert, north.

SUNRISE AND SUNSET

Time of sunrise and sunset (Pacific standard time) at Victoria, B. C., for the month of January, 1921:

	Sunrise.		Sunset.	
Day.	Hour	Min.	Hour	Min.
1	8	06	4	27
2	8	06	4	28
3	8	06	4	29
4	8	06	4	30
5	8	05	4	31
6	8	05	4	32
7	8	05	4	33
8	8	05	4	34
9	8	05	4	35
10	8	05	4	37
11	8	04	4	38
12	8	04	4	40
13	8	03	4	41
14	8	03	4	43
15	8	02	4	44
16	8	01	4	46
17	8	00	4	47
18	7	59	4	49
19	7	58	4	50
20	7	57	4	52
21	7	56	4	53
22	7	55	4	55
23	7	54	4	56
24	7	53	4	58
25	7	52	4	59
26	7	51	5	01
27	7	50	5	02
28	7	49	5	04
29	7	47	5	05
30	7	46	5	07
31	7	45	5	08

The Meteorological Observatory, Gonzales Heights, Victoria, B. C.

WORK CEASES ON THREE WOODEN HULLS AT CHOLBERG YARDS

Some Sixty Per Cent. of Men Laid Off Temporarily

In connection with readjusted policy of the Victoria Shipowners', Ltd., announced recently, there was a partial closure of activity at the Cholberg yards to-day, when several hundred men were laid off.

Mr. Cholberg told The Times this afternoon that practically all work has ceased on the remaining three hulls on the ways, and all was being concentrated on the rapid completion of the S. F. Tolmie, the first barquentine launched for the Shipowners under the programme of Government assistance.

"Some sixty per cent. of the men have been laid off," stated Mr. Cholberg, though that is a temporary arrangement. Practically all work has stopped on the other hulls pending the completion of the first."

This means sixty per cent. of the Cholberg workers were released today, the yard carrying some 400 men up to this date. As a result there was a large influx of men seeking positions at Messrs. Yarrows, Ltd., where it was stated not very many additional men are required.

GENTLE PERSUASION

Officer Saves Life By Reasoning With Bandits.

Gila Bend, Jan. 10.—Shackled with his own handcuffs, Constable W. A. O'Neill, of Gila Bend, returned here yesterday after an encounter with three men whom he sought to arrest in connection with a reported robbery at Yuma Wednesday night. He encountered the men driving an automobile. At his command to stop they drew pistols, forced the constable into a neighboring arroya and left him after the constable had persuaded them it wasn't wise to kill him, he said.

STRANDED CREW LANDED

New York, Jan. 10.—Captain George Dawe and the crew of the forty-five-ton Canadian trawler Euphrates, which they abandoned January 3, after a five days' fight with heavy seas, arrived here Sunday on the steamer Galileo, from Antwerp. The Euphrates, which sailed from Belle Isle, Newfoundland, for St. Johns, December 27, sank after her crew had been taken off by men from the Galileo.

MARITIME PIONEER PASSES.

The many maritime friends of the late Kenneth Nicholson will be grieved to hear of his sudden demise last night. One of the best engineers on coastwise vessels along this coast for many years, and one of the earliest pioneers on the Klondyke gold rush, the late Mr. Nicholson was an outstanding figure on the waterfront and had accumulated many friends in all ports along this coast during his time at sea. Expressions of sincere sympathy were tendered by his many friends to the bereaved relatives to-day.

TOYOHASHI PASSED UP.

The N.Y.K. freighter Toyohashi Maru made William Head Quarantine Station shortly after 3 o'clock yesterday afternoon passed up for Vancouver direct at 4.15 p. m. In accordance with the new arrangement of this line, no N.Y.K. freighters are calling here inbound from the Orient.

LAUNCH FOUNDERS WITH LOSS OF LIFE

Melbourne, Jan. 10. — A motor launch with 80 excursionists aboard, sank yesterday in Hopkins River, at Warrinamabed, Victoria. Twelve persons were drowned.

TAKE CARE OF THAT COUGH

Some people get a nasty cough and don't pay much attention to it, saying, "Oh, it will wear away in a short time," but while it may wear off, serious injury may have been done to the lungs and respiratory organs by the prolonged, harsh, racking coughing.

On the first sign of a cough or cold get a bottle of Dr. Wood's Norway Pine Syrup. It will stop that nasty, troublesome cough, ease the tightness across the chest, and loosen the phlegm.

Mrs. Wm. Earnshaw, Apsley, Ont., writes:—"Last winter I caught a bad cold, had a sore throat and a terrible hacking cough that I could not get rid of it. I could not sleep at night. I tried quite a few remedies, but they did not do me much good until I got Dr. Wood's Norway Pine Syrup. By the time I had taken two bottles, my cough was all gone. I feel that "Dr. Wood's" has no equal."

When you get Dr. Wood's Norway Pine Syrup, you are not experimenting with new and untried remedies, but one that has a reputation extending over thirty years.

Put up in a yellow wrapper; three pine trees the trade mark; price 35c and 60c. a bottle, manufactured only by The T. Milburn Co., Limited, Toronto, Ont.

DIVERTED TO TAKE NIAGARA'S RUN TO ANTIPODES

SS. MARAMA

The fast oil burner, which will clear from here on January 12 in place of the Canadian-Australian liner Niagara, held at Sydney in a strike of the stewards.

PROVISION SHIP UNDER GUARD AT CORK

Master Annoyed at Precautions Taken

Queenstown, Ireland, Jan. 10.—On the arrival here to-day from New York of the United States steamer Honolulu with a cargo of provisions on board for the relief of the unemployed in Cork, the authorities placed an armed guard on the vessel. Notwithstanding the protest of the captain, the guard remained on the steamer when it proceeded for Cork.

More than 100 tons of supplies for the sufferers from the recent fires and disorders in Cork were shipped on board the Honolulu, which left New York on December 24. The supplies were sent by Irish relief committees in New York, Philadelphia and other cities.

MARINE NOTES

The S.S. Governor was three hours late on Saturday clearing for the South, due to putting back to Seattle when but one hour out from that port. One of the lady passengers attempted to commit suicide by shooting herself, and was landed at Seattle in a dangerous condition. Hospital reports later stated that the unfortunate woman was still living, but in a precarious condition.

The C. G. M. M. freighter Canadian Exporter, Captain Bradley, now overdue, is expected at Yarrows this week, straight from sea. She is on the way from Australia to Vancouver in freight, but delayed considerably. Latest reports from the agent in Vancouver state she will reach that port on January 18, but do not mention the overhaul at Esquimalt.

Captain Pathrick Hickey, veteran master of the C. P. R. ferry service on this coast, and the second oldest in the service, will retire shortly after long service and a splendid record. Captain Hickey has been master of many boats of the B. C. Coast Service from year to year, being on the old Transfer, stern wheeler, on the Fraser River in the days of the Canadian Pacific Navigation Company. For twelve years he was master of the Princess Victoria, and achieved an enviable record.

The oil tanker Lyman Stewart passed up at 8 a. m. this morning for Vancouver.

The last word heard from the West Cayote, which is approaching from the South, is that she will be at the Outer Wharf on Tuesday morning.

The N. Y. K. Toyama Maru is due out on Tuesday, and is now loading at U. S. points for her westward run. She will pass out without calling here.

The N. Y. K. passenger liner Fushimi Maru is due on Tuesday afternoon, while the Alabama Maru, of the O. S. K. passenger service will make port somewhat ahead of the Fushimi.

The crew of the Prince Rupert were paid off to-day. The crew of the Princess Charlotte were also paid off to-day as the vessel is to be laid off for about two months. This is a regular procedure of the B. C. Coast Service, but was delayed this year owing to come conversions which occupied the extra boat. The release of the Alice from the Skagway run made it possible to lay off the Charlottee. She will lie at the C. P. R. wharf in the Inner Harbor, while the Victoria and the Alice will share the triangular day run.

The second lighthouse gasoline tender building to the order of the Department of Marine and Fisheries here, by the B. C. Yacht Builders, Ltd., will take the water on Monday in next week, it was stated to-day.

The eastern channel under the railway bridge was closed to navigation to-day, pending work on the new Johnson Street bridge.

SPANISH WARSHIP AGROUND.

Santiago, Chile, Jan. 10.—The Spanish warship Espana of 15,000 tons, on which the Spanish delegation to the Magellan Celebration voyaged to Chile, is aground in the Gulf of Ancud, off Puerto Mont, according to advices to the ministry of interior. The accident occurred in a heavy fog.

VANCOUVER BARQUE LOST OFF SCARBOROUGH

Scarborough, Jan. 10.—The five-masted sailing ship Cap Palos, of Vancouver, which broke away from a tugboat off Whitby during the recent gale, is a total loss. After the crew of 20 had been rescued by the Whitby lifeboat, the Cap Palos, which cost £60,000, capsized, and has been drifting, keel upwards, about the North Sea. The wreck was found and towed by the Scarborough steam trawler Scorpion to two miles off Scarborough Castle Hill on Saturday, when the Cap Palos broke in two, one half sank, and the other half was towed to Carnelian Bay, where it will be broken up. The masts of the sunken half are above water. The wreck will have to be blown up, as it is a danger to shipping.

This schooner was built in North Vancouver by the Lyall Shipyards.

FEAR DANISH BRIG ROSENHJEM LOST

St. John's, Nfld., Jan. 10.—The Danish brig, Rosenhjem, which left this port nearly two months ago for Green Bay to load fish for Europe, was posted missing yesterday. Fears are felt for the fate of the craft, which registered 155 tons, and her crew of six or eight men.

VESSEL MOVEMENTS

Celtic, at New York, from Liverpool.

Columbia, at New York, from Glasgow.

Makura, at Auckland, from Vancouver.

Yokohama, Jan. 2. — Arrived — Matawa, Vancouver.

Manila, Jan. 6.—Arrived — Deuel, Seattle; Empress of Asia, Vancouver.

SHIPPING STRIKE EFFECTING TIE-UP

Melbourne, Jan. 10.—The deadlock in the shipping strike continues, and is having serious effects. No trains or trams ran here or at Perth on Sunday owing to the necessity of economizing in coal.

Strength Will Return To Weak People Using This Treatment

You are discouraged.
You feel old and worn.
You are sick, but not aware of the fact.
You can drag yourself around—but work is impossible.
With your stomach crying out for assistance and the nerves all on edge why not try Ferrozone?—it will surely do you good.
Ferrozone is a wonderful combination of vegetable extracts, fortified by excellent tonics for the nerves and stomach.
When you feel despondent, Ferrozone cheers you up.
When langour and oppression weigh you down, Ferrozone braces you up.
When sleep is impossible Ferrozone calms the nerves and gives you rest.
For bounding health, good looks, good spirits, nothing equals Ferrozone; makes the weak strong and the sick well. Good for men, women and children; try Ferrozone, it can work wonders, as it did for Mrs. Mary Melong, of Harbor Bouche, N.S., who writes:
"Ferrozone built me up.
"Before using it I scarcely knew what good health meant.
"I was just as miserable and weak as any woman could be.
"Tired from morning to night, bothered by trifles, unceasingly nervous.
"The first box of Ferrozone improved my blood, gave me appetite. In a short time I was like a new person. Now I rejoice in abundant good health."
Try Ferrozone. It will make an unexpected improvement in your looks, your feeling, your health.
Whether anaemic, nervous or suffering from secret disorders—if you want relief, use Ferrozone. Price 50c. per box, or six boxes for $2.50, at all dealers or direct from The Catarrhozone Co., Kingston, Ont.

U.S. BOARD LOWERS GRAIN RATES TO U.K.

Action Following Individual Cutting on Steam Lines

For the purpose of meeting the competitive rates being put in effect by foreign steamship lines, the United States Shipping Board yesterday announced a reduction in the rate on wheat and flour from the Pacific Northwest ports to the United Kingdom, Bordeaux and Hamburg from $18 per ton hitherto quoted to $16 per ton.

For some time past foreign lines, and more especially tramp ships, have been quoting a smaller figure than the shipping board tariff, and as a result it was maintained that American operators lost a number of cargoes. The notice of the cut made by the shipping board indicates that American ships are to compete with foreigners in a determined manner, and further reductions may be expected if the ships of other flags continue the practice.

A new schedule of rates on freights other than grain is also announced by not only the shipping board but by the local agents for the Harrison Direct Line and the Blue Funnel Line. The new schedule will not apply to the steamship Eurydamus of the Blue Funnel fleet, which is due at Tacoma to-day, but will be in effect when the next European liner of that company arrives here.

Ships at a Glance

TO ARRIVE.

Africa Maru, from Hongkong, Dec. 30.
Empress of Russia, from Hongkong, Jan. 3.
Toyohashi Maru, from Yokohama, Jan. 6.
Collegian, from Liverpool, Jan. 31.
Talthybius, Dec. 30.

TO DEPART.

Tahiti, Dec. 22.
Hawaii Maru, for Hongkong, Dec. 28.
Suwa Maru, for Hongkong, Jan. 4.

COASTWISE SAILINGS.

For Vancouver.

Princess Victoria leaves 2.15 p.m. daily.
Princess Adelaide or Princess Alice leaves 11.45 p.m. daily except Saturday.

From Vancouver.

Princess Adelaide or Princess Alice arrives 7 a.m. daily.
Princess Charlotte arrives 3 p.m. daily.

For Seattle.

Prince George, 11 a.m., Sundays.
Sol Duc leaves 10.30 a.m. daily.
Princess Charlotte leaves 4.30 p.m. daily.

From Seattle.

Sol Duc arrives 9 a.m. daily.
Princess Victoria arrives 1.15 p.m. daily.

For Prince Rupert.

Prince George, Sundays, 11 a.m.

From Prince Rupert.

Prince George, Sundays, 7 a.m.

For West Coast.

Princess Maquinna leaves for Port Alice, 1st, 10th and 20th of each month.

For San Francisco.

President and Governor sail Saturdays at 5 p.m.

From San Francisco.

President and Governor, alternating Thursdays at 4 p.m.

QUEEN CRIPPLED.

San Francisco, Jan. 10.—Buffeted by a strong northerly gale, the steamer Queen, of the Pacific Steamship Company, is being towed to port by the tug Hercules to-day, after having broken down off Point Arenas, 100 miles north of here yesterday. The Queen was one day out from San Francisco bound for Seattle and Tacoma when her crankshaft became disabled.

UNIVERSITY CHANCELLOR

The election of Chancellor and fifteen members of Senate will be held at the University on Thursday, April 7, 1921. As this election must of necessity be carried on by mail, it is essential that the Committee in charge should have the correct mailing addresses of all members of Convocation. Many members have moved during the past three years and have not notified the University of the change. Every member of Convocation is, therefore, asked to send in his correct address at once to the Registrar.

WINTER TRAVEL

To EUROPE OR EASTERN CANADA

Through Service From the Pacific Coast on the

CONTINENTAL LIMITED

Leaving Vancouver Daily at 7.45 p. m.
Compartment Observations Cars, Standard and Tourist Sleepers
Alternate Route via Grand Trunk Pacific Steamships to Prince Rupert and Rail Line
Bookings on All Atlantic Sailings, Including Winter Cruises to the Mediterranean and West Indies
G.T.P. Ticket Office, 900 Wharf Street
Tourist and Travel Bureau, 623 Fort Street

Canadian Pacific Railway

B. C. COAST SERVICE.
VANCOUVER—At 2.15 p.m. daily; 11.45 p.m. daily except Saturday.
SEATTLE—At 4.30 p.m. daily.
ALASKA ROUTE—From Vancouver Jan. 8, 22, at 9 p.m.
OCEAN FALLS-PRINCE RUPERT ROUTE—Calling at Powell River, Beaver Cove, Alert Bay, Hardy Bay, Swanson Bay, from Vancouver every Wednesday at 11.00 p.m.
UNION BAY-COMOX ROUTE—From Vancouver every Wednesday at 8.30 a.m.
POWELL RIVER-UNION BAY-COMOX—From Vancouver every Thursday and Saturday at 11.45 p.m.
WEST COAST VANCOUVER ISLAND ROUTE—From Victoria, 1st, 10th, 20th each month at 11 p.m.
GULF ISLANDS ROUTE—Mondays, Wednesdays, Saturdays. Nanaimo on Thursdays.
Connection made by B. C. E. train from Victoria at 8.00 a.m.
Full information from Any C. P. R. Agent.

STEFANSSON TO NAME NEW ARCTIC LANDS

Explorer, in Ottawa, Talks Also of Reindeer Proposal

Vilhjalmur Stefansson, the celebrated Canadian explorer has arrived in Ottawa from New York on a visit unexpected and private.

"I have come to Ottawa," explained the explorer, "to make a final examination of the maps that the Geodetic Survey department have now finished of the Arctic expeditions of 1913-1918. As soon as I have added the names to the various islands, capes and other features that we discovered, the maps will be placed before the government authorities for approval. It is my intention to name the most prominent points after the names of the members of the expedition, giving preference to those poor fellows who sacrificed their lives in the exploration."

The Reindeer Proposition

In reply to a question relative to the present position of his reindeer proposition, Mr. Stefansson stated that he was still more than deeply interested in the matter of opening up large tracts of land in the north for the purpose of grazing reindeer and other animals for food purposes. "The chief difficulty that we are encountering is the one of obtaining capital. Capitalists will not put up money unless they are assured of quick returns and in our project dividends could not be possibly looked for until about fifteen years had elapsed. If, however," added the explorer, "the proposition is carried through it will, without the slightest doubt, give a new balance to the Dominion. It will create a new national destiny, and there will be sufficient food in the country for four times the number of people at present living in Canada."

Mr. Stefansson on his return to the United States will continue his tour through North America and Canada, where he is giving lectures on his experiences and adventures in the Arctic.

When a lazy man comes home to supper he likes to tell his wife how hard he has worked all day.

Travel by Steamship THE ADMIRAL LINE

Reduced Round-Trip Fares to CALIFORNIA.
For full information, sailings, etc., see
PACIFIC STEAMSHIP COMPANY
R. P. RITHET & CO., Agents,
1117 Wharf Street. Phone No. 4.

Day Steamer to Seattle
THE
SS. SOLDUC
Leaves C. P. R. wharf daily except Sunday at 10.15 a. m. for Port Angeles, Dungeness, Port Williams, Port Townsend and Seattle, arriving Seattle 6.45 p. m. Returning, leaves Seattle daily at midnight, arriving Victoria 9.00 a. m. Secure information and tickets from
E. E. BLACKWOOD
Agent, Puget Sound Navigation Co.
1234 Government St. Phone 7100

UNION STEAMSHIP COMPANY of B. C., Limited.
Regular sailings from Vancouver to all East Coast and Mainland Points, Logging Camps and Canneries as far as Prince Rupert and Anyox.
For detailed information apply
GEO. McGREGOR, Agent,
Tel. 1925. No. 1 Belmont House

WISHES SHE'D TAKEN HER PEOPLE'S ADVICE

Mrs. Barry Says It Would Have Saved Her World of Suffering If She'd Tried Tanlac When They First Wrote Her About It.

"Oh, how I wish I had tried Tanlac when my people first wrote me about it, for it would have saved me a world of suffering," said Mrs. Annie H. Barry, 932 Ross Avenue, Winnipeg, Man., recently.

"I never dreamed that a medicine could do as much for anyone as Tanlac has done for me. Besides relieving my suffering, it has built me up ten pounds in weight, and I feel like I ought to tell everybody about it.

"For years I suffered from restlessness and nervousness, and two years before I got Tanlac my stomach commenced giving me trouble. My food just would not digest properly, and I began having severe 'cramps' after every meal. I finally got to where I actually dreaded to eat for my food soured and bloated me with gas so bad I was perfectly miserable. I hardly remember when I got a good night's sleep, that is, before I got Tanlac, and every morning I got up feeling awfully tired and worn out. During the days I suffered with headaches which nearly set me wild. I was in such a dreadful condition I thought I never would be well.

"But my people in Duluth, Minnesota, kept writing me to try Tanlac, and finally I decided to try it, out of pure curiosity, for I had no idea it would do me any good. But it proved to be just what I had needed, and after taking four bottles I noticed quite an improvement. After the fourth bottle I got better rapidly, and now I have a perfectly splendid appetite, and my stomach never gives me the least bit of trouble. I never have headaches, sleep like a child every night, and am no longer nervous. It certainly is wonderful to enjoy good health after suffering so long, and I can't say anything too good for Tanlac."

Tanlac is sold in Victoria by D. E. Campbell, corner Fort and Douglas, and Lang's Drug Store, Esquimalt Road

MUTT AND JEFF

A Lot Can Happen When a Guy's Pounding His Ear.

(Copyright 1920. By H. C. Fisher. Trade Mark Reg. in Canada.)

Victoria Daily Times

Advertising Phone No. 1090

RATES FOR CLASSIFIED ADVERTISING

Situations Vacant, Situations Wanted, To Rent, Articles for Sale, Lost or Found, etc., 1½c. per word per insertion. Contract rates on application.

No advertisement for less than 25c. No advertisement charged for less than one dollar.

In computing the number of words in an advertisement, estimate groups of three or less figures as one word. Dollar marks and all abbreviations count as one word.

Advertisers who so desire may have replies addressed to a box at The Times Office and forwarded to their private address. A charge of 10c is made for this service.

Birth Notices, $1.00 per insertion. Marriage, Death and Funeral Notices, $2.00 per insertion.

BIRTHS, MARRIAGES AND DEATHS

BORN.

LAWRENCE—To Mr. and Mrs. E. J. Lawrence, at the Victoria Private Hospital, the gift of a daughter.

DIED.

FLORENCE—On the 9th inst., at the home of her sister, Mrs. Angus, 1139 McClure Street, Barbara Florence, aged 62 years. She was a native of Scotland and had resided in Victoria for the past 15 years. The deceased is survived by her sister, Mrs. Angus, 1139 McClure Street, and a niece and nephew at the above address; three nephews and two nieces at 3020 Quadra Street; also two nieces at 1923 Quadra, one niece in Colwood, and a niece residing in Montreal.

The remains are reposing at the Thomson Funeral Home and will be removed on Tuesday morning to the residence of Mrs. Angus, 1139 McClure Street, where private funeral service will be held at 2.30. Rev. W. Leslie Clay officiating. It is requested no flowers be sent.

NICHOLSON—On the 8th inst., at the Royal Jubilee Hospital, Kenneth Nicholson, aged 72 years, a native of Scotland and a resident of Victoria for the past 40 years. He is survived by three sisters. The deceased was a member of No. 2 Lodge I. O. O. F., of this city, and also a member of the Marine Association, of Seattle.

The remains are reposing at the Thomson Funeral Home pending funeral arrangements, which will be announced later.

IN MEMORIAM.

ROBERTS—In ever loving memory of Andrew Jack Roberts, who fell asleep, January 10, 1919.

But while we long to touch the "vanished hand,"
And hear the voice which now on earth is "still,"
There comes a whisper from the Glory Land—
"Weep not, dear hearts, it is the Master's will."

Grudge not him happiness, 'tis always best
To be with Him, so let our hearts respond
With glad amen; then shall our faith be blest
With sweetest secrets of the grand beyond.

So now we wait within the shadows here,
Knowing the parting makes one sweet link more
Unto the golden chain that brings Heaven near,
Until we meet the loved one gone before.

—Inserted by Dad, Sisters and Brother.

MONUMENTAL WORKS

J. MORTIMER & SON—Stone and monumental works, 720 Courtney Street. Phone 3802. 47

PHILLIPS STONE WORKS—Monuments, copings, etc. Opp. Cemetery. Phone 4828.

STEWART MONUMENTAL WORKS, LTD. Office and yard, cor. May and Eberts Streets, near Cemetery. Phone 4817. 47

COMING EVENTS

DIGGONISMS — "Honesty may be stamped on a man's face yet leave a very wide margin." Diggon's, printers, stationers and engravers, 1210 Government Street. All our stock of Purses and Pocketbooks cut in half this week to clear.

AFTER the flu take Fawcett's Hypophosphites, a good tonic and appetizer, $1.00. Fawcett's Drug Store. Phone 529.

BRITANNIA LODGE will hold a dance Monday night, Orange Hall, Courtney Street. Miss Roberts's orchestra. Admission 25c. 110-50

BURNS ANNIVERSARY Celebrations, January 25th, Caledonia Hall, auspices Knights of the Thistle. 125-50

CALEDONIA DANCE every Saturday evening, Caledonia Hall, View Street. 9.30. Wallace's 8-piece orchestra. 50

DON'T FORGET the Military Five Hundred every Friday in the A. O. F. Hall 50

DOUGLAS HOTEL CAFE
SPECIAL
LUNCH 50c.
DINNER 75c.
FIRST-CLASS Service.
PERCY C. PAYNE, Caterer. 50

FOR SALE—At Rennisservice, 1717 Cook Street, 1 Hupmobile roadster, $250; 1917 Ford, $375; 3 trucks, 15 motorcycles, many others. Phone 4548. 50

FRUIT, cream and nuts are combined in delicious "Hoe-Maid" chocolates. Stevenson's. 110-5

COMING EVENTS.
(Continued.)

LADIES' AUXILIARY, St. Andrew's and Caledonian Society, regular meeting, Thursday, Jan. 13, Caledonia Hall, 8 o'clock. Nomination and election of officers. 112-50

LOYAL ORDER OF MOOSE—Charter open, fee $10. Social and sick benefits. Your last chance for some time at reduced fee. Get busy. Pearce, 713 View. Phone 2029X. f10-50

MILITARY 500—Ladies' Auxiliary, Army and Navy Veterans, Hamley Building, Government and Broughton Streets, Wednesday, Jan. 12, 8 p. m. Good prizes. Admission 25c. Everybody welcome. 112-50

PICKFORD & CO.—Express, baggage, removals. Phone 342. 48

SOCIAL and dance hall to rent a few nights a month; still vacant. Apply O. J. B. Lane, 719 Courtney St. Phone 5241. 50

THE general meeting of the Ladies' Auxiliary to the Grand Army of United Veterans, Tuesday, January 11, at 3 o'clock. 110-50

THE YOUNGER SET DANCE CLUB will hold a dance Wednesday, January 12th, at the Caledonia Hall, 8:30 to 11:30 p.m. Hunt's Orchestra. Ladies 25c, Gentlemen, 75c. Everybody welcome. 112-50

TOM OLDING, tailor. Suits made, $15; skirts, $4; pants, $4. Phone 6070R. 33 Simcoe Street. 50

VICTORIA City Kennel Club will hold a Parlor Dog Show on January 15th, in the Crystal Theatre, Broad Street. Judging to commence at 8 p.m. Entries to be made at the door—Bring dogs early—no pedigree necessary. Prizes for every breed shown. Phone Secretary-Treasurer 5265 or after 5 p.m. 5906L. 111-50

HELP WANTED—MALE

ARE you striving for a good position? If so, seriously consider the value you would get from complete understanding of one of these courses: Junior or Senior Matriculation, Advertising, Bookkeeping, Stenography, Civil Service, Drawing, Public and High School Courses; or Gas, Steam, Auto, Tractor or Electrical Engineering. Send for interesting free particulars. Do this at once. Canadian Correspondence College, Limited, Dept. "C. T.," Toronto, Can. 121-8

ENGINEERS taught for examinations. W. G. Winterburn, Central Bldg. 8

FURNITURE moved, stored and shipped. Hudson Bros. Phone 2253. 8

25 YEARS on Vancouver Island—Stationary, Marine, Civil, Electrical, Mechanical, Gas and Auto Engineering, Navigation, Languages, Accounting, Art, Business Management, Foreign Trade. International Correspondence Schools. 1007 Government. Canadian, Ltd.

SPROTT-SHAW INSTITUTE
Cor. Douglas and Broughton.
COURSES: Commercial, Stenography, Secretarial, Retail, Higher Accounting, Wireless Telegraphy, Civil Service, Collegiate (University Matric., Jr. and Sr.) Coaching for exams. of B. C. L. S., Law Society, Dental School and Society.
Phone 28 or Write for Particulars
SPROTT-SHAW BUSINESS INSTITUTE

HELP WANTED—FEMALE

EMPLOYMENT SERVICE OF CANADA.
PROVINCIAL GOVERNMENT OFFICE.
LANGLEY AND BROUGHTON STS.
WOMEN'S BRANCH.
WANTED.
COOK-GENERALS, $35.00 to $50.00.
MOTHER'S HELPS, to live in, $20.00 and $25.00.
TWO FRIENDS to go out of town, one as cook-general and the other as children's nurse.

PIANO and furniture moving, crating and shipping. Phone 2253. Hudson Bros 9

TEEN AGE GIRL, as mother's help, $15 monthly; quiet, Christian home. Box 1064, Times. 110-5

WANTED—Lady travelling to England during next two months, willing to take charge of child aged five; remuneration arranged. Box 1096, Times. 112-9

WANTED — Immediately, trustworthy, capable, general servant; with references preferred. Apply Mrs. Campbell, 889 S. Hampshire Road. 9

SITUATIONS WANTED—FEMALE

BRITISH LADY, recently over, and now in Vancouver, desires position in family as companion or companion-governess; well educated in Britain and on Continent. French, elocution; personal references. Apply Box 1801, Times. 111-11

WOMAN wants work by the hour. Phone 7402L3 after 6 p. m. 111-11

AGENTS

WILL You sell us your spare time? We are advertising specialists and are swamped with orders for show cards, we will train a limited number of men and women at home. Our New Method insures success, there is no canvassing or soliciting of any kind. We supply you with steady work and will pay you from $15 to $30 a week; distance no object. Wilson Methods, Dept. Q. 43 Adelaide Street, East., Toronto, Ont.

PERSONAL

WOULD any person who witnessed accident between motor car and cyclist at the intersection of Yates and Fort Sts. on Wednesday, January 5, 1921, between 4.30 and 4.45 p. m., please Phone 3446Y. 111-50

AUTOMOBILES

724—Johnson St. Auto Salesroom—724

GOOD BUYS THIS WEEK.

1—1919 FORD, equal to new	$550
1—1919 CHEVROLET, an extra buy	$795
1—1920 BABY GRAND CHEVROLET touring	$1395
1—1919 GRAY-DORT, special	$1095
1—1919 OVERLAND 90 touring	$1095
1—1918 OVERLAND 90 roadster	$895
1—1917 CHEVROLET touring	$595
1—1914 FORD touring, good order	$295
1—1913 ONE TON DELIVERY CAR	$475
1—1918 LIGHT DELIVERY car	$475
1—1917 MAXWELL touring	$695

Easy terms may be arranged to suit, and your own car accepted as part payment.
CARTIER BROS.,
724 Johnson Street. Phone 5237.
Rear of B. C. Permanent Loan Bldg.

FORD OWNERS—Your motor will start on the first turn over when equipped with a vapor primer. We install and guarantee them. Price complete $12. Arthur Dandridge, Ford and Chevrolet specialist, 749 Broughton Street. Phone 6519. Res. 5474R.

1 CHALMERS 6, in beautiful order, runs and looks like new, all good tires. A great bargain at.... $1650
2. McLAUGHLIN MASTER 6, late 1919 model, in perfect order. A snap at.... $1700
3. HUDSON, 5-passenger. This car has been used but very little and runs and looks like new. A real good buy at.... $850
4. NASH 6, 7-passenger demonstrator, run only 200 miles. A bargain at.... $2700
5. OVERLAND, 1919 model. A sacrifice at.... $995
6. HUDSON 6, 7-passenger, just overhauled.... $1275

W. D. TAIT.
Phone 1693. 835 View St.

REPAIRS.
THE MECHANICAL MOTOR WORKS,
1834-36 Oak Bay Avenue, Victoria, B. C.
25 YEARS' continuous motor engineering experience is being devoted to the satisfaction of a large number of discriminating owner-drivers.
"If You Are Particular, TRY US."
Phone 5964. 31

TRAFFIC trucks are built in one size only—4,000 pounds capacity. Specialization on a truck of one size only makes possible its low price, $2650. TRAFFICS are most efficient for transfer and express companies or general merchants. If you cannot call, write for interesting illustrated catalog and "Easy Payment Plan" booklet. Hayes-Anderson Motor Company, Limited, 1262 Granville Street, Vancouver. 31

AUTO BARGAINS.

Overland Touring	$175
Tudhope Sixty Touring	$300
Mitchell Six Touring	$250
Chevrolet Roadster	$475
Light Six Buick, 1918	$900
Motorcycle	$50

Easy terms. Cars taken in trade.
MR. JUNKIE,
941 View Street. Phone 3236.
Cars Bought, Sold or Exchanged. 31

THOBURN GARAGE, Esquimalt Road, is under new management. Repairs, autos, trucks, gas engines, etc. Expert mechanic on magnetos and electric work. Wm. Horn, prop. Phones: Day, 2128; Night, 4790Y. 31

FOR SALE—Oldsmobile Demonstrator, has run less than 1,000 miles; having lost the agency, we are offering this car for $500 less than a new one: Ford runabout, 1917 model, $350; Chevrolet 4.90 5-passenger, $450; Overland light four, 5-passenger, $650; Hup, 4-32, 5-passenger, $700; Hudson, 6 cylinder, 7 passenger, $1,400; Studebaker, 6 cylinder, 7-passenger, $1,100. These cars have been repainted and overhauled. Now is the time to buy a good used car.
MOORE & DAVIS,
835 View Street. 31

W. A. PITZER & SONS, 725 Discovery St. Phone 7444 and 5544Y. Every description of auto repairing. Work promptly done and guaranteed. Cars bought and sold. Large line of used parts stocked. 31

McMORRAN'S GARAGE,
727 Johnson Street. Phone 2977.
OPEN ALL NIGHT.

FORD, 5-passenger	$300
FORD ROADSTER	$350
BUICK D45, 5-passenger	$900
CHEVROLET, 5-passenger	$800

Genuine Ford Parts.

AUTO REPAIR SHOP—E. V. Williams, 729 View Street. Night phone, 4453X; day phone 222.

AUTOMOBILES
(Continued.)

MASTERS' MOTOR CO., LTD.
4—EXCEPTIONAL BARGAINS—4

$695—GRAY-DORT, 1919 model, in excellent order. It has very good tires with spare, and the motor runs like a charm. This is a wonderful buy at $695.

$450—FORD, late model, 5-seater, in fine order. It has new top, new tires, Yale lock on switch, full set of side curtains, etc.

$895—MODEL 90 OVERLAND ROADSTER. Here's a dandy economical runabout with new tires and in beautiful order. It has only been driven by one man since it was new.

$595—CHEVROLET, late model, 5-seater. It has all new tires, good paint, good top, side curtains, electric lights and self-starter, new battery.

We have other bargains, too. Very easy terms can be arranged.
MASTERS' MOTOR CO., LTD.,
Cor. of Yates and Quadra Sts. Phone 372.
Next to Imperial Oil Co. Station.

VULCANIZERS—BE YOUR OWN BOSS—Get into this rapidly growing business. We build vulcanizing machinery only. All types of equipment, supplies and tools. Save Duty, Freight and Discount by buying Canadian made goods—Canadian Vulcanizer & Equipment Co., Ltd., London, Ont. 31

TRAFFIC trucks are built in one size only—4,000 pounds capacity. Specialization on a truck of one size only makes possible its low price, $2,650. TRAFFICS are most efficient for transfer and express companies or general merchants. If you cannot call, write for interesting illustrated catalogue and "Easy Payment Plan" booklet. Hayes-Anderson Motor Company, Limited, 1262 Granville Street, Vancouver. 110-31

6-CYL. Master Six McLaughlin, 4-cyl. McLaughlin, Buick engine, in good order; 4-cyl. Chevrolet, late model; 4-cyl. Chevrolet, 1916; 4-cyl. Flanders Twenty, cheap. The Atkinson Motor Co., Ltd., 617 Vancouver Street. 110-31

AUTO REPAIRS

ACME AUTO REPAIR SHOP
Night Repairs for Trucks Our Specialty.
741 Fisgard Street.
Day Phone 512. Night Phone 6218R. 31

AUTO SIMONIZING

CARS WASHED AND SIMONIZED
Cars Washed While You Wait.
ISLAND SIMONIZING STATION
832-836 Yates Street.
W. H. HUGHES. PHONE 2815

AUTO TIRES REPAIRED

CENTRAL VULCANIZING STATION, corner Broughton and Douglas Sts., next to Strathcona Hotel. Phone 6878. Res., 4562L. 31
Res., 4562L. 31

WESTERN TIRE STATION—We specialize on cord tire repairs. 853 Yates St. Phone 6277. Resident 3076R. 31

BICYCLES AND MOTORCYCLES

JOHNSON wheel and Perfect bicycle, 24 in. frame, nearly new, $150. Box 1095, Times. 112-52

THE VICTORY CYCLE WORKS—Bicycle repairs our specialty. Work guaranteed. 581 Johnson St. Phone 735. 32

THE cheapest store in town for your bicycles, supplies and repairs. Crowther Bros., 855-54 Yates Street. 32

THE "HUB" CYCLE STORE, 1319 Douglas, has removed to 806 Yates St. 32

WHY a cold dinner? Why not a hot one? Ride a Red Bird bicycle. Ruffle, The Cycle Man, 709 Johnson. 32

HOUSES FOR SALE

FOR SALE—5 modern homes, half value, easy terms, good locations, $2,500 to $20,000. Owner, D. H. Bale, contractor, Fort and Stadacona. Phone 1149. 31

HUDSON BROS., furniture and piano movers, forwarding agents. 1175 Yates St. and 721 Courtney St. Phone 2253. 25

TWO ACRES, 6-room, modern house; am going East; quick sale; immediate possession. Price $4,200, terms. No agents. Phone 6416L. 110-25

ACREAGE

COMOX VALLEY.
COURTENAY 3 miles distant on main road, 40 acres, all under cultivation, fenced, good buildings, spring creek crosses property. Stock and implements can be purchased. If you are looking for a money producer, get particulars.
BRIGHT & CO.,
1306 Broad. Phone 786. 46

4765.
¼ SECTION IN SAANICH
JUST 5 miles from town. Total sale price $8,000. Located near B. C. Electric station. Partly cleared; stable, small house, some furniture; also gas engine and saw; good water. Well worth investigating at $50 per acre.
THE GRIFFITH COMPANY, LTD.,
101-106 Hibben-Bone Bldg.
Phones 1462 and 1610. 112-46

FURNISHED ROOMS

ST. HELENS, 825 Courtney. Housekeeping rooms, single or en suite; everything found; water always hot. Phone 4861Q. 15

UTILIZE TIMES WANT ADS.

WANTED MISCELLANEOUS

YES, THERE'S A REASON.
Phone 2653.
MRS. WARDALE, the name with a reputation, who will call and buy anything. Ladies', gents' and children's clothing, bedding, etc. Or call at 753 Fort Street.
Once tried always convinced.

DON'T HESITATE—Phone 3406 if you have any furniture for sale. Our representative will call and offer current prices for same. Island Exchange, 745-747 Fort Street. 12

HOUSEHOLD NECESSITIES.
542 VIEW ST. PHONE 5702.
BUY OR SELL ANYTHING, FROM A TEACUP TO A PIANO.
GENERAL AUCTIONEERS, AUCTION ROOMS, FORT AND LANGLEY STS. 12

DO IT NOW!
Look over our splendid stock of select Second-hand Clothing, Furs, etc.
SHAW'S,
785 Fort St. Phone 401. 13

ONE or two six-foot showcases. Apply Phone 2262. 12

THE biggest furniture moving vans (motor) in town, cheap rates. The Safety Storage Co., Ltd. Phone 497. Night phone 6610L. 13

WANTED—Old bicycles and parts in any condition. Victory Wreckage Cycle Works, Phone 735, 581 Johnson Street. Will call at any address. 12

WANTED—To buy from private party, two bedrooms of good second-hand furniture. No dealers. Box 1593, Times. 111-13

WANTED — Gardener's wheelbarrow. Phone 5694L after 6 p. m. 112-12

WE BUY cast-off clothing, furniture, jewelry, stoves, tools, everything. Fenton, 541 Johnson St. Phone 2315. 13

FOR SALE MISCELLANEOUS

SIDNEY WOOD YARD.
MILLWOOD, BLOCKS, KINDLING, FOUR-FOOT SLABS.
Happy Valley Millwood, seasoned. No salt water. Good as fir cordwood.
Phone 5870L for prices.
F. T. TAPSCOTT. 13

KINDLING
Done up in bundles all ready to start your fire.
$4.75 per load.
Any Part of the City.
$2 Large Bundles to a Load.
THE ISLAND WOOD & COOPERAGE CO., LTD.,
2116 Government Street.
Phones: 564 Day; Night 7265R. 13

ALL black soil and manure. Phone 168, or apply 1846 King's Road. 12

APPLES' SPECIAL—Baldwins, good keepers, $2.50 box. Potatoes, Ashcrofts, $2.85 bag; Agassiz, $2.65; these are good keepers. Good, dry, hard onions, per bag, $2.35. Carrots, $1.25 bag. Also strawberry plants for sale. Raspberry canes, black currants, logans, fruit trees, early Spring cabbage plants now ready. Pure honey, 25c. lb., bring container. Strictly new laid eggs, 70c. dozen. We deliver free. Farmers' Produce Store, 633 Johnson St. Phone 2915. 13

A NUMBER OF SNAPS in used pianos. All in perfect condition and two of them are Heintzman & Co. pianos. Don't buy a used piano until you've seen these. Terms arranged to suit you. Heintzman & Co., opposite Post Office, City. Phone 1241. 110-12

ARM CHAIR, upholstered in leatherette, very comfortable. For quick sale $19 only. Island Exchange, 745-747 Fort St. 114-12

ALL black soil and manure delivered. Phone 168, or apply 1846 King's Road. 12

ALL uncalled for suits and overcoats from our 30 branches throughout Canada will be sold at $15 each. Odd trousers, $3.95. In many cases this price is less than 1-3 their actual value. Merchants buy these goods for resale to their customers. Wise men will buy 2 or 3 suits and an overcoat at this price. For sale at 1317 Government Street. English Scotch Woollen Co. 110-12

JOHN BARTHOLOMEW & SONS, "Select" and "Unusual" Furniture Stores, 736 and 1119 Fort St.

PUBLIC NOTICE—Get off at Cook St. to see the best display of Antique, Early Victorian and UNUSUAL Furniture in the city. Fort Block, corner of Cook St. Phone 2272 and 1611.

CANTEEN of cutlery, by Rogers, Sheffield, consisting of 89 pieces, in good oak case; had very little use. A good buy at $75. Island Exchange, 745-747 Fort St. 114-12

CLOTH, CLOTH, CLOTH—Do your women folks need materials in good qualities for their dresses and suits? We have thousands of yards that will be sold as low as $1.75 per yard, half regular price, in goods 54 to 56 inches wide. This is an excellent opportunity to get materials in better qualities than usually found in women's fabrics, and also take care of the children's needs. Call at our store address, 1317 Government Street. English and Scotch Woollen Co. 14-12

DOMINION MEAT MARKET. We have everything in meats of the finest quality at the lowest possible prices. Free delivery. H. Mackenzie, prop., Oak Bay Jct. Phone 1556.

FOR SALE—30 second-hand bicycles at $30 and $35 each, at 581 Johnson St. Phone 735. 12

FURNITURE MOVED, packed, shipped, cheap rates. The Safety Storage Co., Ltd. Phone 497. Night phone 6610L. 13

FOR SALE MISCELLANEOUS
(Continued.)

FUDGE—Try the "Hoe-Maid" variety, it's delicious. Stevenson's. 110-12

GET our figure on crating and shipping of your furniture and belongings. Hudson Bros. Phone 2253. 12

GOOD, strong, folding go-cart, good condition, $7. Phone 6360R2. 112-12

HOUSEHOLD NECESSITIES.
542 VIEW ST. PHONE 5702.
BUY OR SELL ANYTHING, FROM A TEACUP TO A PIANO.
GENERAL AUCTIONEERS, AUCTION ROOMS, FORT AND LANGLEY STS. 12

JUST ARRIVED, another car of Highland potatoes at $2.25 per 100 lb. sack; also good Winesap apples at $2 per box, and good onions at $2.25 per 110 lb. sack, delivered. All goods guaranteed. Phone 5796. W. Allan. 113-12

MALLEABLE and steel ranges, $2.00 per week. Phone 4339. 2001 Government St. 12

MASON & RISCH pianos sold on terms. 718 Yates. 13

NEW RUBBER ROLLERS fitted to your old wringers will do the work like new. Price, locksmith, 637 Fort Street. 11

NEW YEAR GIFTS—English baby carriages from $35; cream wicker, $15; folding buggies and sulkies cheap; gramophones and records. "Baby Carriage Exchange," 625 Pandora. 12

OWNER wishes to dispose of his Heintzman & Co. piano, in perfect condition; will sacrifice for quick cash sale. No dealers. Box 1806, Times. 111-12

PHONE 6566 to have your suits cleaned and repaired. E. Hunt, 630 Johnson Street. 12

PAIR of 3-ply Brussels rugs (7x9), perfectly clean, like new, $50 the pair. Island Exchange, 745-747 Fort Street. 114-12

PHONOGRAPH records, large number to choose from, some almost new. Phone 6276L. 110-12

ORGAN IN PIANO CASE, $85; COST $250. Quarter-cut Oak Hall Stand with bevelled mirror and set, $20; also Mahogany one, $12.50—Both like new.
For Other Useful Gifts Try
TYLDESLEY'S
749 Fort St. Phone 4114.

PICKFORD & CO.—Express, baggage, removals. Phone 342. 12

PHOTO and picture frames. Let us give you a price on your enlargement. Fine stock to choose from. 718 Yates. 12

PARTS and accessories for all makes of sewing machines. 718 Yates. 12

ROOFING PAPER.
500 ROLLS PATENT RUBBER ROOFING
1, 2 and 3-ply, for sale cheap.
VICTORIA JUNK AGENCY,
1406 Store St. 1316 Wharf St.
Phone 1602.

ROUND, dark oak, extension table, with 6 ft. 6 in. leaves, 6 ft. 6 in., in fine shape. A good buy at $27.50. Island Exchange, 745-747 Fort Street. 114-12

STEWART phonographs for sale, $15.50. 718 Yates. 12

SNAP—Rotary sewing machine, only $20. 718 Yates. 12

SMART SUITS and overcoats for men at greatly reduced prices. Frost & Frost, Westholme Building, Government Street. 12

SOLID OAK roll-top desk, 5 ft. x 3 ft., high top, in splendid shape. A bargain at $62.50. Island Exchange, 745-747 Fort Street. 114-12

SINGER and White sewing machines sold on easy monthly payments at 718 Yates. 12

STOVE for sale, nearly new; a snap. Call at 2542 Work Street, or Phone 5056Y. 111-12

THE safe way to send money by mail is by Dominion Express Money Order. 12

TWIN BEDS, enamel, with English hair mattresses, like new; $47.50 the pair. Island Exchange, 745-747 Fort St. 114-12

VACUUM CLEANERS sold on terms at 718 Yates. 12

WHITE and Singer machines for rent by week or month. 718 Yates. Phone 632. 12

WILCOX & GIBBS hand machine; snap, only $15. 718 Yates. 12

6 GURNEY OXFORD RANGES, complete, all snaps. Jack's Stove Store, 792 Yates. 12

5-DRAWER drop head machine, attachments, light running; special, only $24.50. 718 Yates Street. 12

LIVESTOCK AND POULTRY

COWS for sale. Apply to J. H. Keith, 3235 Alder Street. 110-28

FOR SALE—Toy Pomeranian puppies. Mrs. John Orrick, 2840 Prior. Phone 3941R. 113-28

FOR SALE—2 goats, cheap. 96 Cadillac Ave., Parkdale. 111-28

FOR SALE—Dun cow, calved one month ago, giving 6 gallons milk. Bhalla Singh, 2556 Maple Street. 111-28

MR. DOG FANCIER—Your chance to buy a good St. Bernard dog, with two points more to be in champion class; a beautiful stud, and a home companion with children. Give me an offer, am going away. Lynch, 1574 2nd Ave. W., Vancouver. 110-28

POULTRY BREEDERS—The B. C. Poultry Association Breeders' Directory will be published in a few days. Send $1 membership fee to J. R. Terry, Agricultural Department, Victoria, with name and address, list of breeds kept, and get valuable free advertising. 113-28

UTILIZE TIMES WANT ADS.

HOUSEKEEPING ROOMS

DELHI HOTEL, 417 Yates Street. Under new management. Cleaned and decorated throughout. Bedrooms and light-housekeeping suites. Moderate terms. S. Shelton, proprietor. 47

TWO unfurnished housekeeping rooms, heated by furnace, open fireplaces, gas, telephone. 806 Linden Ave. 110-41

BOATS

FOR SALE, 20 foot open launch, with canopy top; 4 cycle engine. Causeway Boat House, phone 3445. 46

GASOLINE ENGINE for sale, 1½ horse power, stationary; 16 ft. launch, 3½ horse power engine. Armstrong Bros., 131 Kingston Street. 46

TO LET—MISCELLANEOUS

PHOTO STUDIO for rent in Victoria. Box 1102, Times. 112-19

563 JOHNSON STREET—Rent $100 per month. Robert S. Day & Son, 620 Fort Street. Phone 30. 19

WANTED TO RENT—HOUSES

THE biggest furniture moving vans (motor) in town, cheap rates. The Safety Storage Co., Ltd. Phone 497. Night phone 6610L. 13

WANTED TO BUY—PROPERTY

MODERN houses with good lots, outskirts city (Burnside, Esquimalt, Gorge, Cowichan Bay and Lake Hill districts), low taxes, easy access bus or car, clear titles. Please send complete details to "Golden Rule," 49 Battleford Avenue, Victoria, B. C. Phone 2142X1. 110-49

WANTED—Lot in city limits, not more than $200. Apply Box 1075, Times. 111-49

BUSINESS CHANCES

ESTABLISHED for repairing business, doing at business, forced to sell at once; very reasonable. Phone 5144. 110-32

UNFURNISHED SUITES

TREBARTHA—Large flat. 1046 View Street. 115-17

MISCELLANEOUS

Established 1908.
"Advertising is to business as steam is to machinery."
Many make their own wills to save the lawyer's bill. The heirs pay the lawyers ten times as much. Some are foolish enough to build without an architect; they try it—the house is a bad bargain. As unwise as the man who builds a house without an architect, is the business man, no matter what his business, no matter how thoroughly he knows it, who tries to get the most out of that business without the assistance of an advertising expert.
NEWTON ADVERTISING AGENCY.
Advertisement Writers and Advertising Contractors.
Multigraph and Mimeograph Circular Letters and Postcards. Addressing. Mailing Lists.
Rates quoted for Local, Dominion and Foreign Publications.
Suite 24, Winch Building. Phone 1915.

UNFURNISHED HOUSES

A BEAUTIFUL, well-planned home of 8 rooms, fully modern, high full cement basement, furnace, etc., large sleeping veranda; about half land in lawn, shrubbery, and large garage; situated on high part Gorge Road, near Harriet Road; rent $45. The Griffith Company, Ltd., 101-106 Hibben-Bone Building. Phones 1462 and 1610. 18

PICKFORD & CO.—Express, baggage, removals. Phone 342. 18

THE biggest furniture moving vans (motor) in town, cheap rates. The Safety Storage Co., Ltd. Phone 497. Night phone 6610L. 13

530 SPRINGFIELD AVE., 8 rooms	$25.00
2324 HOLLAND AVE., 6 rooms, fully modern, garage	35.00
202 JESSIE ST., 6 rooms	21.50
1403 ARM ST., 7 rooms	35.00
3150 MILLGROVE ST., 3 rooms	9.50
725 PEMBROKE ST., 5 rooms	9.00
1015 FISGARD ST., 6 rooms	25.00
344 LINDEN AVE., 5 rooms	25.00
1024 PAKINGTON ST., 8 rooms	30.00
1444 WALNUT ST., 3 rooms	8.00
1518 BROOKE ST., 5 rooms	25.00
1407 WALNUT ST., 4 rooms	15.00

P. R. BROWN,
1112 Broad Street. Phone 1076. 110-18

$12 MONTH—8-room house, hot and cold water, electric light; 4 lots, 75 fruit trees, stable, chicken house; Roland Avenue. Phone 5253L. 110-18

LOST AND FOUND

FOUND—At corner of Fort and Blanchard Streets, rosary and cross, initials L. W. Owner can have the same by calling at the Strathcona Hotel office. 110-37

LOST—Chevrolet crank handle, corner Mount Tolmie and Bay Road. Fisher, Kisber Avenue. Phone 5814L1. 110-37

LOST—Between Esquimalt and Colwood, Saturday, 26x4½ Goodyear tire mounted on rim. Reward offered. Phone 882. 110-37

HAVE your gramaphone repaired by an expert for Christmas, at Wilson's, 612 Cormorant 37

A SELECT LIST OF THOROUGHLY GENUINE BARGAINS.

2 CHOICE LOTS.

$1050—TWO BEAUTIFUL LOTS ($1,050 each), large size and situated on Woodstock Ave., the best residential portion of the Fairfield district. One is 54x135 and the other 60x135. At one time these lots were listed as high as $3,000 each, and the present price is so low that, notwithstanding the cost of lumber as it is today, it would be possible to build on these lots at a total cost which would not be excessive. To take advantage of this snap prompt action is necessary.

3 HOME SNAPS.

$9000 BUYS A BEAUTIFUL 7-ROOM BUNGALOW and two lots on Saratoga Avenue, near Oak Bay car terminus. The house is a very tastefully arranged little place and quite different from the usual run of homes. The lots are each 50x110, with the land nicely laid out in lawn and garden. There is also a garage. The owner has greatly reduced the price as he is a non-resident and needs the money. Suitable terms can be arranged.

$2800—GOOD HOME for the working man. A modern 6-room bungalow and lot 60x210 on Hillside Avenue, close to Douglas Street; $600 cash and the balance payable in monthly instalments of $30, including interest. This is one of the best bargains on our listings.

$3700—7-ROOM DWELLING on Jubilee Avenue. House has modern conveniences with basement; lot 60x125. Pleasant situation between two car lines. Shade and ornamental trees. $700 cash, balance arranged on easy terms.

B. C. LAND & INVESTMENT AGENCY, LIMITED,
922 Government St. Phone 123.

Times Special Tuition Ads.

EDUCATIONAL

CRANLEIGH HOUSE—School for Boys. C. V. Milton, 949 Fowl Bay Road. Phone 4466. 47

SEFTON COLLEGE, 1140 Fort Street, Victoria, B.C. Day and Boarding School for Girls. Miss E. F. Roberts, L.L.A. (St. Andrews), headmistress. 110-47

DANCING

F. GRIMSTON, private dancing academy. Latest steps taught. 13 Boyd Street, James Bay. Phone 7567. 22-47

T. T. MECREDY—Studio of dancing, Room 15, 1216 Broad St. Call or phone 6959 for appointments, 10 a. m. to 10 p. m. 47

BLANCHE BOYD—Studio, 816-817 Pemberton Bldg. Select ballroom dancing taught. Hours, 10.30 a.m. to 9 p.m. Phone 1492. 50

MUSIC

CANADIAN CONSERVATORY OF MUSIC.
LARGEST musical institution in Western Canada. Examinations held. Diplomas and medals awarded.
Branch, 707½ Yates St., Victoria, B.C.
Phones 1366 and 5876R.

COLUMBIA SCHOOL OF MUSIC.
OFFERS thorough training in Piano, Violin and Vocal (Italian method). Pupils' monthly recital. 1106 Broad Street. Phone, 7378. 47

DOMINION Academy of Music, Madame Webb, L.S.M. 826 R.A.M. successes. 54 this year. Phone 1921. 47

MISS INA R. GORDON, teacher of piano and violin, 808 Blanshard. 113-47

MANDOLIN, banjo, steel guitar and piano lessons. Mrs. H. Attfield, pupil of Signor Mascanzi, musical instructor to Court of Italy, 139 Simcoe St.

SHORTHAND and STENOGRAPHY

SHORTHAND SCHOOL, 1611 Government Street. Shorthand, typewriting, bookkeeping thoroughly taught. E. A. Macmillan, principal. Phone 374. 47

ROOM AND BOARD

A COMFORTABLE HOME for a couple. Cheerful, warm bedroom, beautiful living rooms, furnace heat, open fireplace, bright dining room, good English cooking. Rates moderate. Permanents desired. 1075 Verrinder Avenue. Phone 4913-L. 127-54

FURNISHED BEDROOM, suitable for business gentleman. Phone 6168R. 115-24

EXTENSION OF TIME
Re PRIVATE BILLS.

NOTICE is hereby given that the time limited by the Rule of the House for presenting petitions for Private Bills will expire on Thursday, the 17th day of February, 1921. Private Bills must be presented on or before Monday, the 28th day of February, 1921. Reports from Standing or Select Committees on Private Bills must be made on or before Monday, the 7th day of March, 1921.
Dated this 30th day of December, 1920.
J. L. WHITE,
Clerk, Legislative Assembly.
No. 1735.

NOTICE.

The Annual General Meeting of the Shareholders of the Chemainus Valley Mining Company, Limited, N.P.L., will be held at the registered office of the Company, 112 Belmont Block, Victoria, B. C., on the 19th day of January, 1921, at 8 p. m.
EDWIN A. GARRETT, Jr.,
Secretary.
No. 1733.

City, Suburban and Country Real Estate—Houses, Lots and Acreage for Sale and Wanted

OWN YOUR HOME.

$1500—New 3 room cottage complete with hot and cold water, electric light, etc., chicken houses, large lot 55x118; all fenced; close to school and car. $500 cash will handle this. Balance easy.

$2500—Esquimalt—4 room modern cottage, complete with basement, etc. Large lot all in garden. Terms to arrange.

$3000—LEE AVENUE, close to car and school, good 5 room modern cottage, well laid out. Basement cement floor, etc. Large lot, 60x120. Terms. Good discount for cash.

$4200—FERNWOOD ROAD (high part). Very fine 7 room residence, complete with built in effects, furnace, etc. Large lot. Terms. (This is a good buy).

$4000—FURNISHED. Six room, new and modern home, 3 bedrooms and basement, piped for furnace. All built-in features. Lot 50x120. Furniture is very good and includes first class piano. Terms can be arranged.

$10,000—OAK BAY. A really first-class, up-to-date home of 8 rooms, on one of the best streets in this popular district. This is a home that will please you from every standpoint and it will be a pleasure for us to show it. If interested call for particulars.

CORY & POWER.
1214 Douglas Street.
Two Phones, 1466 and 6524.

$3150—SIX ROOMS, full cement basement, furnace, fireplace; low taxes; Fairfield district.
$4200—FIVE ROOMS, furnace, hardwood floors, laundry tubs, built-in features, electric fixtures; low taxes; close to car.
$2750—FIVE-ROOM BUNGALOW; lot 40x165, garage, fireplace, high location; cash payment $500.

A. A. MEHAREY,
408-9 Sayward Building,
Corner Douglas and View Streets.

ESQUIMALT HOME.

7-ROOMED, WELL-BUILT, MODERN HOUSE, standing on two lots, cement basement, built-in features, 2 open fireplaces, 3 good bedrooms each fitted with clothes closets, good plumbing, furnace and laundry tubs. Owner will also sell furniture at reasonable figure. Price, on terms, $5,500.

7-ROOMED MODERN HOUSE, with usual conveniences and basement, situated close to car line. Price, on terms, $4,200.

5-ROOMED MODERN HOUSE, with basement, and close to street car. Price, on terms, $3,000.

A. W. JONES, LTD.

QUEEN'S AVE.
NEAR THE PARK.

EXCELLENT 5-ROOMED BUNGALOW, with archway between living and dining rooms, 2 nice bedrooms, bath, etc., good basement; just painted and decorated.

$3,500.
On Easy Terms.

HEISTERMAN, FORMAN & CO.,
608 View St., Union Bank Bldg.

BUY FROM OWNER.
5½ ACRES.

BERRY growing land; good 4-room house, with basement.

A SNAP
For Quick Sale.
501 SAYWARD BUILDING.

Dunford's

TWO MORE BIG SNAPS

NEW COTTAGE of 3 large rooms, with water and sewer connections; situated on 3 good garden lots, inside city limits in the FERNWOOD-HILLSIDE district. PRICE ONLY $2100. Terms ¼ cash.

WATERFRONT NEAR FOUL BAY; on large lot, 46x150, 4-room cottage, with open fireplace; hot and cold water; steps to beach. ONLY $2650. Terms $1000 cash.

SEE THESE TO-DAY
DUNFORD'S LIMITED
1106 Douglas Street

FOWL BAY SNAPS.
EARSMAN STREET—5-roomed bungalow, Chinaman's room in basement.
ROBERTSON STREET—5-roomed bungalow, with garage.
CHANDLER AVE.—5-roomed house.
All fully modern. Terms to suit.
Price $5,000 each.
CAMPBELL BROS.,
1007 Government Street,
Between Fort and Broughton. Phone 3474

IMPROVED FARMS.

2 ACRES, all good soil, modern 5-room house, chicken houses, on paved road, 4½ miles from city; $3,500, terms.

10 ACRES, all cleared and fenced, 5-room house, good barn, stables, chicken houses and feed house, 8 miles out; $5,500, easy terms.

200 ACRES, all good land, 50 under cultivation, house, barn and outbuildings, sea frontage; $12,000.

100 ACRES, excellent land, 40 under cultivation, all well fenced and drained, house, barn and outbuildings, 1 mile from railway station.

CITY BROKERAGE. A. T. ABBEY, Mgr.,
506 Union Bank Bldg. Phone 416

P. R. BROWN,
Real Estate, Financial, Automobile and Fire Insurance,
1112 Broad Street. Phone 1076.

$1600—THE SMALL HOMESEEKER cannot afford to miss this opportunity. Four-roomed bungalow, situated on high ground in Cloverdale, and containing hall, living room with open fireplace, two bedrooms with clothes closets, kitchen with the usual built-in features, bathroom in white enamel, full sized basement, nice garden.

$3750—FAIRFIELD. This is unquestionably one of the best values in the market to-day, and is situated on high ground. Contains entrance hall, good sized living room with open fireplace, picturesque arch leading to an attractive dining room finished in selected panelling and built-in buffet, kitchen and pantry, three good bedrooms with clothes closets in each, bath and toilet separate, being finished in white enamel; full sized cement basement, furnace. The floors of this home are particularly adapted for the use of rugs. Terms.

$5000—OAK BAY, situated on two large lots in a secluded spot and nicely treed. I offer this attractive story and a half bungalow of seven rooms, containing large living room with open fireplace, built-in bookcases, beamed ceiling, den with French doors to veranda, well appointed dining room with built-in buffet, pass pantry and kitchen, three bedrooms with clothes closets in each, bathroom in white enamel, full sized cement basement. Terms to be arranged.

$7500—FAIRFIELD. On high ground near the sea, a well-arranged semi-bungalow of eight rooms, containing living room with panelled walls, fireplace, edge grain polished floor; dining room with fireplace, panelled walls, beamed ceiling, built-in buffet; den with open fireplace, built-in bookcases, panelled walls, plate rail; pass pantry in white enamel, glass cupboards and built-in bins; kitchen; two bedrooms downstairs with clothes closets; bathroom, white enamel fixtures; upstairs, two bedrooms and sleeping porch; full sized cement basement, furnace, tubs and toilet. Terms.

P. R. BROWN,
1112 Broad Street. Phone 1076.

COMFORTABLE 7-ROOM HOUSE, well-built, thoroughly modern, beamed ceilings, built-in features, furnace, full cement basement, cement walks, situate close to Central and High School. Price only $4,700.

8-ROOM HOUSE, in high part of Fairfield, open fireplace in parlor, built-in features, full basement, all good large rooms. This is a snap at $4,725.

5-ROOM BUNGALOW, panelled walls, built-in features, full basement, situate just outside city limits, close to car line. Price is only $2,600, on easy terms.

L. U. CONYERS & CO.,
650 View Street.

MAGNIFICENT CITY HOME.

BUILT FOR THE PARTICULAR HOMESEEKER, this strictly up-to-date home will meet your requirements. Seven large, attractive rooms, including a conservatory, entrance off a large veranda, opening into a cosy reception hall with fireplace, alcove seats and built-in bookcases; splendid living room and dining room, massive built-in buffet with heavy brass fixtures; pass pantry to a bright, cheerful kitchen, and a restful, quiet den with fireplace and splendid view; also three delightful bedrooms, each with large wardrobe and window space, linen closet, separate bath and toilet. This home was NOT built for sale, and no expense was spared to make it warm, comfortable and substantial home. Stone foundation, cement floor in basement, furnace and laundry room. Price includes linoleums, brand new cook stove, gas stoves, electric fixtures, blinds and curtain rods. House in splendid condition inside and out. Large lot with garage and cement drive.
Price $9,500, terms arranged.

MOUNT TOLMIE.

A SMART, UP-TO-DATE, SEVEN-ROOM HOME, close to the car and in one of the finest districts adjacent to Victoria. Attractive rooms, including hall, living room, dining room, den with fireplace, kitchen, pantry, front and back stairs, three bedrooms and bathroom; cement basement with tubs and piped for furnace. This home is on beautiful grounds, with twenty bearing fruit trees, all in splendid condition, all varieties of small fruits, first-class garden and large chicken house with runs. A first-class buy at $5,250, on terms.

ACREAGE.

IN A HIGH LOCATION, within 4 miles of the city, on a paved road, 3 acres, all under cultivation, small fruits of every kind and an excellent orchard. A new 5-roomed bungalow, with built-in features, pantry and well equipped bathroom, electric light, city water, chicken house and garage. An ideal home. Price $7,000, and terms can be arranged.

STRICKLAND, SWAIN & PATRICK,
1210 Douglas St. Phone 5497.

A REAL BARGAIN.

$4500—8-ROOM, FULLY MODERN HOUSE, high location overlooking city, splendid view. Rooms panelled and nicely decorated. Floors in first-class shape. Two sleeping porches, fireplace, 2 toilets. Cement basement, laundry tubs, piped for furnace. Cement drive to garage. Chicken house. Lot 40x130, all fenced. A well-built house. Must be sold this week. Terms arranged.

WENDELL B. SHAW & CO.,
208 Pemberton Building. Phone 3972.

$2500—A MOST COMPLETE 5-room bungalow, fully modern; good lot, in splendid condition; small payment down, balance as rent.

$2600—SIX-ROOM HOUSE, nearly new, fully modern; piped for furnace; would cost $4,000 to build. Small cash payment, balance as rent.

$600 CASH—5 acres first class land, on West Saanich Road, half mile from B.C. Electric station, 10 miles out; not cleared, 500 cords of wood, easily cleared; for quick sale.

A. E. MITCHELL R. N. FERGUSON
403 Union Bank.

FAIRFIELD—New 5-room bungalow, beamed and panelled, with every convenience; lot 50x120; $6,000.

SOUTH SAANICH, on paved road, 25 acres of first-class land, 12 acres in under cultivation, price $250 per acre.

J. F. BELBEN,
Real Estate, Fire and Life Insurance,
878 Yates St. Phone 2100. Res. Phone 4335R.

ACREAGE.

I HAVE 40 ACRES of the finest acreage in the Island, close to the city of Victoria, and all under cultivation. The owners have reduced their price from $1,000 to $650 per acre. Compare this with anything you have already seen, it will bear the comparison.

GENTLEMAN'S RESIDENCE.

14 ROOMS, hot water heat, thoroughly modern, 1½ acres of fine land; $20,000 cash, easily worth an extra $5,000. Owner is leaving the city and tells me to sell.

HOUSES FROM $900 TO $50,000.

I HAVE THEM for sale. If you want a residence, see me. If you are a workingman and want something on easy terms, let me know your wants and if possible I will get it for you.

ARE YOU A PRAIRIE MAN?

IF YOU ARE, drop in and make known your wants to me. I spent 16 years in Manitoba and Saskatchewan, know what you want and can supply it.

BERT G. ROBINSON,
708 Fort Street. Phone 7148.

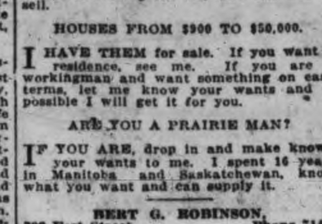

4762.
BEAUTIFUL 5-ROOM BUNGALOW, in Fowl Bay, on large lot in trim lawn and cement walks. Both parlor, with its built-in bookcases, wide window seats, comfy fireplace, opening into dining room (tastefully panelled and beamed) are very roomy; kitchen very conveniently planned, 2 bright bedrooms with large clothes presses are separated by large bathroom; high full basement. This home is in A1 condition and requires no initial outlay. Is located on pleasant boulevarded street within easy distance of car, and cannot be equalled at this quick sale price of $3,000, terms.
4718.
7-ROOM BUNGALOW, just off half mile circle. Every room, especially kitchen, large and bright. High full basement. Very large and deep lot. Home only tenanted by owner and is in first-class order. Owner leaving city will sell for $3,675. Furniture may also be purchased. Almost immediate possession.
4770.
CLOSE TO CRANMORE ROAD.
A FULLY MODERN, 8-ROOM SEMI-BUNGALOW, 4 bedrooms, living room with bookcase and fireplace, dining room, French windows between dining and living; cement basement with absolutely new furnace. This home, both outside and in, has been newly painted and kalsomined. Price $5,500, terms.
THE GRIFFITH COMPANY, LTD.,
101-106 Hibben-Bone Building.
Phones 1462 and 1610.

KEATINGS.
EXCELLENT FRUIT LAND.

ABOUT THREE ACRES cleared, balance easy to clear.

TWENTY ACRES.
$4,200.

A. S. BARTON, WISE & CO.,
111 Pemberton Block.

FAIRFIELD BUNGALOW.

FIVE ROOMS, modern; hall, dining room and parlor and 2 good bedrooms, kitchen with built-in features, open fireplace. An attractive looking home in first-class condition, and as clean as a new pin. Easy walking distance to town. A good buy. Quick sale $2,900, terms.

BAGSHAWE & CO.,
324-325 Sayward Building.

DON'T RENT
When You Can Buy Such Well Located Homes as These:

JAMES BAY—4-room modern cottage, lot 60x120, fruit trees, garden, chicken runs and sheds, first-class neighborhood, close to Menzies on Simcoe Street; $2,000, $500 cash, balance easy.

$2650—CLOSE to High and Public Schools, walking distance, 6-room modern house, fireplace, full basement, big lot, good locality.

$3650—STADACONA PARK just opposite, 6-room modern house, every convenience, fireplace, furnace, basement. Easy terms.

R. B. PUNNETT & CO.,
307-8 Pemberton Block. Phone 3206.

NOTICE

TO REAL ESTATE AGENTS AND SALESMEN

"Provincial Government Licences according to the provisions of the Real Estate Agents' Licensing Act, 1920" must be renewed for the year 1921 forthwith. Application forms may be obtained at my office Parliament Buildings Annex, 606 Government Street.

FRANK J. SEHL.
Provincial Collector of Taxes.
Victoria, B. C., 7th January, 1921.

NOTICE.
To Syndicated Properties, Ltd., Victoria, B. C.:

WHEREAS, Dr. Walter Bapty, of the City of Victoria, in the Province of British Columbia, the registered owner of Lots 1-4 inclusive, and 14-21 inclusive, Section 32, Victoria District, Map 1879, has filed a petition dated January 7, 1921, together with affidavit in support thereof, dated January 7, 1921, for the cancellation of the said Plan 1879 in respect to the said lots;

AND WHEREAS, by an Order of His Honor Judge Lampman, dated the 7th day of January, 1921, it was directed that the hearing of the said Petition should come on before him for hearing on Monday, the 7th day of February, 1921, at the Law Courts, Bastion Square, Victoria, B. C., at the hour of 10.30 o'clock in the forenoon;

AND WHEREAS, it was further directed in the said Order that service of notice of the said Order of the 7th January, 1921, and of the said petition and affidavit dated the 7th day of January, 1921, and the affidavit of Cornelius Hawkins O'Halloran, dated the 7th day of January, 1921, by publication of the said notice in three issues of a daily newspaper published in the City of Victoria aforesaid and circulating throughout the City of Victoria and Victoria district, should be good and sufficient service of the said Order, affidavits and petition, upon Syndicated Properties, Limited;

YOU ARE HEREBY NOTIFIED that the hearing of the petition for the cancellation of the said Plan 1879 in respect to the lots aforesaid will come up for hearing on Monday, the 7th day of February, 1921, at the Law Courts, Victoria, B. C., at the hour of 10.30 o'clock in the forenoon.

Dated at Victoria, B. C., this 7th day of January, 1921.

HALL & O'HALLORAN,
Of 507-510 Central Bldg., Victoria, B.C., Solicitors for the Petitioner, Walter Bapty.

First publication of this notice, January 8, 1921. No. 1303.

BRETT & KER, LTD.,
623 Fort Street. Phone 132.
Real Estate, Financial and Insurance Agents.

SPECIALLY PRICED FOR A FEW DAYS ONLY.

OAK BAY.

8 ROOMS, $4,500.
REDUCED FROM $5,500.

SITUATE on one of the best streets in this desirable district, high location, commanding unobstructed view of Straits and mountains. House newly painted outside and redecorated throughout the interior, all modern conveniences, large porches, full cement basement, furnace and wash tubs. Large lot, with garage and chicken runs. Clear title. Terms can be arranged.

BRETT & KER, LTD.,
623 Fort Street. Phone 132
Real Estate, Financial and Insurance Agents.

A SEVEN-ROOMED HOUSE at Mount Tolmie, within walking distance of electric car, standing on two very large lots with splendid garden, small fruits and 19 full bearing fruit trees. The owner lives in the house and has taken special pains that both house and orchard were well cared for. Here you have all city conveniences, low taxes, and a revenue producer. Price $5,250, terms.

J. WEAVER,
Phone 6558. 130 Pemberton Bldg.

BUNGALOW
"CLOSE IN"

A MODERN FIVE-ROOM BUNGALOW within two blocks of Cathedral and close to Vancouver Street. Fireplaces in every room, interior is well finished, fine garden and lawn, a few minutes walk to centre of City.
Price $3500
Or will sell furnished for $4000, on terms.

CHARLES F. EAGLES
311 Sayward Block

DUNCAN DISTRICT.

A GOOD DAIRY FARM.

102 ACRES of first-class land. No heavy timber, 25 acres under cultivation, 50 acres bottom land, living stream, small house, large barn and other buildings, 2½ miles from station, on good road. Price $8,000, on terms.

R. V. WINCH & CO., LTD.,
Winch Building, 640 Fort Street.
Victoria, B. C.

HOLLYWOOD CRESCENT—A thoroughly modern and attractive house of 8 well arranged rooms. Convenient hall; living room 32x14, overlooking the sea, splendid open fireplace, walls panelled, beam ceilings and window seats; large dining room with view of the Straits, first-class buffet; breakfast room and 4 bedrooms; well arranged kitchen with all modern conveniences; pass pantry with glazed cupboards and bins; bathroom finished in white, medicine cupboard; hot air furnace; Chinaman's room; first-class garage with cement floor and runways. Price $5,800. Owner will entertain an offer for a cash transaction.

GORGE DISTRICT—Just off Gorge Road, a well-built house of 6 rooms standing on two lots. Cement foundation and basement, piped for furnace, sufficient room in basement for a garage. The rooms are large and in good condition. The property is all fenced and in good condition. Price $3,500.

FAIRFIELD—A conveniently planned house of 7 rooms with a comfortable reception hall containing a splendid granite fireplace; large light drawing room; dining room and breakfast room panelled beam ceilings and modern fixtures and finishing; large pass pantry, good kitchen; cement basement. Lot 60x114, in a good locality, near to car line. Offers for this house are invited. Arrangements for inspection can be made by phoning this office, No. 2790.

QU'APPELLE ST.—Bungalow of 5 rooms, cement basement, 2 bedrooms, good kitchen, all in good condition. Price $2,600.

PEMBERTON & SON.
Real Estate, Financial and Insurance Agents.
Fort Street, Victoria, B. C.

SWINERTON
Winch Bldg., and 640 Fort St.
MUSGRAVE.

IF YOU ARE LOOKING FOR A REAL FARM, HERE ARE SEVERAL "LIVE" ONES.

153½ ACRES on the Island Highway, within 1¼ miles from railway station; 30 acres are cleared, 10 of which are under cultivation, first-class soil; 2,500 feet of river frontage; one million feet of standing timber, half a million feet already cut; first-class hunting and fishing facilities; bus service for school children to Duncan; two houses of two rooms each and several outbuildings; the sale of this desirable property includes furniture, one wagon, disc harrow, plough, hay rack and other farm implements, also one team of horses. As a going concern this is cheap at

ONLY $12,000.

ABOUT 5 ACRES at Metchosin, land partly cleared and the balance is all very light clearing; attractive little four-roomed bungalow, woodshed and several good chicken houses; property all fenced; good well. This makes an ideal little chicken ranch and is real good value at

$3,500, ON TERMS.

12½ ACRES, near Duncan; 7 acres cleared, 5 acres in timothy and clover; all kinds of fruit and ornamental trees and bushes; well fenced; never failing supply of water; property beautifully situated, about 120 yards from the Island Highway; well-built 7-roomed house, bath and hot and cold water, septic tank, modern inside sanitation, open fireplaces, built-in features, large varanda; house is warm and comfortable; carpenter's shop, woodshed, gas engine house, water tower, large barn, 6 poultry houses, brooder house for 1,000, winter's supply of feed and wood laid in, brand new garage. This is one of the finest farms in the district and is offered at a "rock bottom" price for all cash.

ONLY $8,400.

SWINERTON & MUSGRAVE.
640 Fort Street.

SNAP NEAR GORGE.

6-ROOMED HOUSE, full sized basement, lot 50x120, bathroom fittings not in and one bedroom not plastered; house is well built, only about 4 years old. Price for quick sale $1,850.

T. B. MONK & CO.,
504 B. C. Permanent Loan Bldg.

HOUSES FOR SALE.
MODERN 4-ROOMED COTTAGE, lot 100x120; price ($800 cash, balance to arrange) only $2,200.
JUST OFF BELMONT AVE.
CHOICE, MODERN, 5-ROOMED BUNGALOW, with furnace and cemented basement; lot is over 130 ft. in depth. This is a well-built house and is well worth considering. Price only ($1,200 cash, balance to arrange) $3,500.
FAIRFIELD DISTRICT.
CHOICE 8-ROOMED BUNGALOW, Linden Avenue, $7,750.
SAANICH ACREAGE SNAPS.
8 ACRES of choice strawberry land, all cleared, Keating district, only $3,200.
26 ACRES of good land (8 cleared), only $250 per acre.
216 ACRES, lightly treed, near waterfrontage, at $250 per acre.
For particulars apply to
H. G. DALBY & CO.,
624 View Street, Opp. Spencer's.

REAL ESTATE INSURANCE
HOLLYWOOD

$5000—FULLY MODERN SEMI-BUNGALOW containing eight rooms; main floor consists of living room with open fireplace and built-in bookcases, glazed French doors leading to dining room, built-in buffet and China cabinet, breakfast room, large bedroom with bathroom adjoining; upstairs there are three fine bedrooms; cement basement, furnace, wash tubs; garage; good lot; house in in excellent condition; close to sea and cars. Terms $1400 cash, balance arranged. Offered at the above price for a short time only.

ROBERT S. DAY & SON
620 Fort St. Phone 30
LOANS RENTS

FRUIT FARM.

10.65 ACRES, in highest state of cultivation, situated in Keatings district; two acres of bearing strawberries, one acre logans, besides various other small fruit, five acres in wheat; four-room bungalow, barn, packing house, chicken houses, etc. Good revenue producer. Price $11,500, on terms.

ARTHUR COLES,
Broad Street.

Business and Professional Directory

ART GLASS

ART GLASS—Established 1909. Phone 7571. Leaded lights. Glass sold. Sashes glazed. A. F. Roy, 4115 Yates. S. P. Q. R. f3-47.

AUCTIONEERS

FREEMAN & CO., 726 View. Phone 1728. 47

AWNINGS

GEO. RIGBY, 1821 Douglas St. House and store awnings. Phone 6488. 47

BLACKSMITHS

M. R. TODD, 723 Johnson Street. All kinds of wagon repairs. 47

BABY CARRIAGE SPECIALISTS

We Do Repairs.
Phone 2006.
T. H. JONES & CO.
Specialists in
High-Class Baby Cars, Toy Carriages, Go-Carts, Toy Motors and Sulkies.
756 Fort Street. Victoria, B. C.

BARRISTERS

DUNLOP & FOOT,
Barristers, Solicitors, Notaries, Etc.
Members of
NOVA SCOTIA, MANITOBA, ALBERTA AND B. C. BARS.
612-13 Sayward Bldg., Victoria, B.C.
Phone 215. 47

BOOKS

THE EXCHANGE, 718 Fort St., J. T. Deaville, prop. Established 14 years. Any book exchanged. 47

BUILDERS AND CONTRACTORS

ANYTHING in building or repairs. Phone 1793. Roofs a specialty. T. Thirkell. 47

BRICKWORK, plastering and cement work. Phone 7396L1. 47

BRICKWORK, chimneys, boilerwork, cement sidewalks. C. (Steve) Horspool, Davida Ave., Gorge. f5-47

E. T. DAY, carpenter and joiner. Building, general jobbing. 47

MOORE-WHITTINGTON LUMBER CO., LTD. (Established 1893.) Rough and dressed lumber, doors, windows, frames, interior finish, etc. City or country orders receive careful attention. Correspondence invited. Sawmills, Pleasant St. Factory, 2620 Bridge St. Phone 2697. 47

CHIROPRACTORS

CHAS. A. KELLEY AND ESTELLA M. KELLEY, 301-2-26 Sayward Block. Phones: Office, 4146; house, 3033R.

ELIZABETH DWIGHT, chiroprac, 223 Pemberton Bldg. Phone 7463. Residence phone 3993R. j20-47

CEMENT AND CONCRETE

HENSON & CO., 403 George Road. Anything in concrete. Cement blocks partition blocks, basements, chimneys, fences, etc. Phone 6547. 47

CHILDREN'S OUTFITTERS

CHILDREN'S AND LADIES OUTFITTERS—Seabrook Young, corner Broad and Johnson. Phone 4740

FURRIER

FOSTER, FRED. Highest price for raw fur. 2116 Government St. Phone 1537

CLEANERS

CLEANING, dyeing, pressing, repairing. Pacific Cleaners, 547 Bastion. Phone 7088. 47

ISE, tailors and cleaning. Prompt service. 642 Broughton St. Phone 2794. X47

TOKIO DYE WORKS, 807 Fort. Phone 2066. 47

UNION CLEANERS—Dyeing, pressing and alterations. Phone 5299. 2201 Douglas Street. 47

COLLECTIONS

B. C. COLLECTION AGENCY—The oldest established agency in the city. Bring us your collections. 311 Hibben-Bone Bldg. Phone 3412.

CHIMNEY SWEEPING

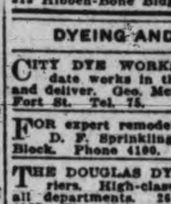

Don't Close Your Eyes to this Fact
We can cure all flue troubles
NEAL
The Chimney Sweep
Phone 1019

DENTISTS

DR. G. C. J. WALKER, dentist, Room 32, Arcade Bldg. Telephone 7195. 47

FRASER, Dr. W. F., 201-2 Stobart Pease Block. Phone 4204. Office hours 9:30 a.m. to 6 p.m.

DETECTIVES

B. C. DETECTIVE AGENCY—Legitimate detective business only. Phone 3412. 313 Hibben-Bone Bldg., Victoria, B. C. 47

DYEING AND CLEANING

CITY DYE WORKS—The most up-to-date works in the Province. We call and deliver. Geo. McCann, proprietor, 844 Fort St. Tel. 78.

FOR expert remodelling and dyeing see D. F. Sprinkling, tailor, McGregor Block. Phone 4100. 47

THE DOUGLAS DYERS, Cleaners, Furriers. High-class work by experts in all departments. 2641 Douglas. Phone 6587. We call for and deliver. 47

TOKIO DYE WORKS, 800 Yates. Phone 2461.

DRESSMAKING

"IRENE"
Dressmaking, suits a specialty. Reasonable rates. Phone 5586. Room 3, 1219 Langley Street.

ELECTRICIANS

FOX & MAINWARING,
Electrical Contractors,
Vacuum Cleaners Rented.
Basement, Pemberton Bldg. 47

WE SPECIALIZE in house wiring and repair work; get our price on your next job. Murphy Electric Co., 602 Sayward Building. Phone 3805. 47

ELECTRICAL TREATMENT

E. W. ARCHER has removed to No. 5 Brown Block, Broad Street, opp. Times Office. 47

ENGRAVERS

GENERAL ENGRAVER, Stencil Cutter and Seal Engraver. Geo. Crowther, Green Block, 1216 Broad St., opp. Colonist.

PHOTO ENGRAVING—Half-tone and line cuts. Times Engraving Department. Phone 1090.

EXPRESS

PICKFORD & CO.—Express, baggage, removals. Phone 342. 47

FISH

D. K. CHUNGRANES, LTD.—Fish, poultry, fruit and vegetables. 603 Broughton St. Phone 242.

FUNERAL DIRECTORS

THOMSON FUNERAL HOME, 1615 Quadra St. Phone 498. 47

B. C. FUNERAL CO. (Hayward's) LTD., 734 Broughton. Calls attended to any hour, day or night. Embalmers. Tel. 2235, 2236, 2237, 1773R. 47

SANDS FUNERAL FURNISHING CO., 1612 Quadra. Tel. 3306, 6035 and 7063L.

FURNITURE MOVERS

ALWAYS SATISFACTORY — Removals by Carter Co. Phone 5882. Office 843 Fort St. Furniture, pianos, baggage, freight. 47

ALWAYS RELIABLE—McIlwaine Bros., furniture and piano moving. Phone 7482. Res. phone 7038. 515 Yates. 47

GENERAL SERVICE TRANSPORT. Phone 69. 47

MOVE YOUR FURNITURE by motor or team; prices reasonable. J. D. Williams. Phone 870. 47

THE biggest furniture moving vans (motor) in town, cheap rates. The Safety Storage Co., Ltd. Phone 497. Night phone 6610L. 47

FLORISTS

BROWN'S VICTORIA NURSERIES, LTD., 618 View St. Florist. Phones 1269 and 219. 47

GARDENING

GARDENS made, trees pruned and sprayed. Ng Hop, 755 Pandora St. 47

HAIRDRESSING

WIGS and toupes, ladies' transformations, pompadours, switches, etc., made to order under guarantee. Hair dyeing a specialty. 25 years' practical experience. Hanson's, 301 Jones Bldg., 715 Fort Street. Phone 2684. 47

HOTELS

BRUNSWICK HOTEL, cor. Yates and Douglas. Bedrooms and housekeeping rooms. Phone 60760. 47

CLARENCE HOTEL, Yates and Douglas. Transients, 75c up; weekly, $3.00 up. A few housekeeping suites. Phone 25780. 47

GRAND CENTRAL HOTEL, 551 Johnson Street. Phone 16430. Modern Rates reasonable. 47

FURNISHED ROOMS from $3; bright and clean. St. Francis Hotel, Yates Street. Phone 55510. Transients, $1.00. 47

HEAVING TRUCKING

JOHNSON BROS.—General trucking and builders' supplies. Pacific lime, plaster, cement, brick, sand, gravel, etc. Phone 4736. 2744 Avebury Street. 47

JUNK

SAVE your white and print cotton rags. We pay 6c. lb. We buy bottles, paper and junk of all kinds. Phone 5796. 47

LAUNDRIES

NEW METHOD LAUNDRY, LTD., 1015 17 North Park. Expert launderers. L. D. McLean, manager. Tel. 2300.

LIVERY STABLES

BRAY'S STABLES, 726 Johnson, Livery boarding, express wagons, etc. Phone 182.

LODGES

COLUMBIA LODGE, No. 2, I. O. O. F. Meets Wednesdays, Odd Fellows' Hall

MILL WOOD

Business Phone 953. 719 Broughton St.
Residence Phone 6797L. 1631 Bay St.

THE CHEAPEST AND BEST FUEL, MILLWOOD AND NUT COAL.
Buy NOW BEFORE PRICES GO UP.
Office, 719 Broughton Street
G. V. CROSS F. S. CROSS
Returned Soldiers.

NOTARY PUBLIC

E. D. TODD, notary public, 711 Fort St.

OXY-ACETYLENE WELDING

CAST IRON, brass, steel and aluminum welding. H. Edwards, 624 Courtney Street. 47

PAINTING

HAVE YOUR PAINTING, roof work and fencing promptly and reasonably done by phoning 4726. B. Caley. 47

PAINTING, kalsomining, leaky roofs repaired. J. R. Eldridge, Phone 1972L. 47

PATENTS

PATENTS obtained, technical specifications and drawings prepared. T. L. Boyden, M.I.E.E., etc., 1126 Broad Street. Victoria, B.C.

PICTURE FRAMING

VICTORIA ART EMPORIUM, 555 Johnson Street, can save you money. 47

PLUMBING AND HEATING

LET US STOP THAT LEAK.
The Colbert Plumbing & Heating Co.
Phone 552
755 Broughton Street.
Est. 1883.

PLUMBING AND HEATING.
(Continued.)

A. DOBNEY, The People's Plumber, 1753 Fort St. Phone 769. 47

HASENFRATZ, A. E., successor to Cookson Plumbing Co., 1015 Yates St. Phone 674 and 4517X.

HOCKING—James Bay, 583 Toronto St. Phone 3771. Ranges connected. Coils made. Gasoline storage systems installed. 47

R. J. NOTT, 578 Yates Street. Plumbing and heating. Phone 2267.

VICTORIA PLUMBING CO., 1053 Pandora St. Phones 3402 and 1450L.

Phones 1854 and 3908L.
HAYWARD & DODS, LTD.
Plumbing. Heating.

PLASTERERS

SAVIDENT & THOMAS, plasterers. Repairing, etc. Prices reasonable. Phone 6416. Res. 1750 Albert Avenue. 47

RAZORS SHARPENED

THE SAFETY RAZOR SHARPENING CO. Blades sharpened better than new. 1016 Government, next to Bank of Commerce. Hours, 10 to 5 p.m., Saturday 1 p.m. 47

REAL ESTATE and INSURANCE

B. C. Land & Investment Agency, 922 Government. Tel 125.

REPAIRS

THE HANDYMAN
Painting, Roof Work, Fencing
House Repairs, etc.
Free Estimates.
Phone 4726.
B. CALEY

LEAKY ROOFS our specialty. All kinds of repair work, roofing and painting attended to promptly at a reasonable price. F. Garland, R. M. D. No. 4. Phone 2000L. 47

SPORTING GOODS

W. N. LENFESTY—Guns and fishing tackle. Phone 1182. 1324 Government Street. 47

JAMES GREEN, gunmaker. Repairs and alterations. Makes gun stocks, bores, brown and blue barrels. We buy and sell first-class guns, rifles and automatic pistols. Phone 1734. 1319 Government.

SCAVENGING

VICTORIA SCAVENGING CO., 1826 Government St. Phone 662.

SECOND-HAND DEALERS

THE GOLDEN RULE
919 Fort St.,

BUYS and sells new and second-hand furniture of all kinds. 47

NATHAN & LEVY, 1422 Government. Jewelry, musical and nautical instruments, tools, etc. Tel 5446. 47

WASTE NOTHING—We buy rags, bones, bottles, old newspapers and magazines, rubber tires, rubber shoes, old metals and tools. Phone 5796, or write Wm. Allan 2523 Rose Street. 47

WE PAY absolutely top prices for good cast-off clothing, any kind, tools, stoves, heaters, furniture, etc. Phone 3217 47

WE BUY anything or everything and call everywhere. A square deal is guaranteed. Jacob Aaronson, 581 Johnson Street. Phone 735. 47

SEWER AND CEMENT WORK

T. BUTCHER, sewer and cement work. 1817 Haultain. Phone 6770L.

STENOGRAPHERS

MISS E. EXHAM, public stenographer, 202 Central Bldg. Phone 2092. 47

MRS. L. J. SEYMOUR, 903 B.C. Permanent Loan Bldg. Tel. 5463. Res. phone 5100.

MISS ALYS V. EVANS, 206 Union Bank Bldg. Phone 5900. Res. 6041L. 47

TAXIDERMISTS

WHERRY & TOW, taxidermists and tanners, 629 Pandora Ave. Phone 3921.

TYPEWRITERS

VICTORIA TYPEWRITER EXCHANGE, Rentals, repairs. Phone 3642. 209 Stobart Building. 47

TYPEWRITERS and supplies. Remington Typewriter Co., Ltd., No. 3 Belmont House. Phone 6852. 47

TYPEWRITERS—New and second-hand. Repairs, rentals; ribbons for all machines. United Typewriter Co., Ltd., 732 Fort St., Victoria. Phone 4798.

VACUUM CLEANERS

HAVE the auto vacuum for your carpets. Satisfaction assured. Phone 4616.

VULCANIZING AND REPAIRING

THE TYRE SHOP—Vulcanizing and repairs. 1015 Blanshard St. Phone 5251. 47

WINDOW CLEANING

Phone 3815. 332 Yates Street.
ISLAND WINDOW CLEANING CO.
"The Pioneer Firm."
Our Auto Service is at Your Command
W. H. Hughes, Prop.

RELIABLE WINDOW CLEANERS, janitor work, etc. Phone 2845R. 47

WIRE WORKS

CLIFFORD WIRE WORKS, 910 Gordon Street. Wire goods, all kinds made to order. Phone 7598. 112-47

Suburban Shopping Basket

OAK BAY AND JUNCTION

DRY GOODS.

BIG alteration sale at Grimason's Dry Goods Store, 1844 Oak Bay Avenue. Stock must be cleared out. Entrance at side door.

FURRIER

FURS remodelled, repaired or relined, or make up your own fur skins. All work guaranteed at John Sanders, 1869 Oak Bay Ave. Phone 6613.

ESQUIMALT

DEPARTMENTAL STORE

O WHAT A RELIEF when you slip on our Kosey Korner slippers. Prices from $1 up. Angus, 1253 Esquimalt Road. Phone 5547L.

DRUG STORE

BEFORE buying Christmas gifts inspect our stock of French ivory. Lang's Drug Store, Esquimalt. Phone 4679.

PLUMBER

ALLAN MACDONALD, the Esquimalt plumber. Plumbing, heating and sewers. Note new address, 1001 Esquimalt Road. Residence, 454 Admiral's Road. Phone 7488L.

FAIRFIELD

STATIONERY AND HARDWARE

STATIONERY, china, toys, hardware and notions, 253 Cook Street. T. J. Adeney. Phone 3455.

DRUG STORE

PRESCRIPTIONS a specialty. Phone 3327. Victoria Drug and Photo Co., Cook Street.

HILLSIDE

BOOT REPAIRS

CEDAR Hill Road Shoe Store, J. Parker, end Hillside car. Phones 6913 and 3689X. Repairs. Leckie's shoes reduced.

HOLLYWOOD DISTRICT

HOLLYWOOD GROCERY and Meat Market. "Quality and service." Phones 2432 and 2852. Fowl Bay. Free delivery.

MAYWOOD

BUTCHER

MAYWOOD MEAT MARKET—W. A. King, proprietor, 3134 Douglas. Phone 2260. Fresh meats and fish. Free delivery

SAANICH ROAD

GROCERY

SAANICH Road Grocery—J. McN. Paterson, prop. Phone 2845X. Choicest groceries, feed, hardware and school supplies.

VICTORIA WEST

BUTCHER

VICTORIA WEST Meat Market. H. Stanley. Phone 1012. Fresh meats, local killed; butter, eggs, smoked meats, fish. Free delivery.

PARKDALE

BUTCHER

ALFRED CUREL, butcher. Choicest meats at reasonable prices. 3396 Douglas, Parkdale. Phone 4490. Free delivery.

WOOD, KINDLING

FIVE large bundles, ready for lighting fire, $1, delivered in city limits free of charge. Phone 7451L2. 47

WOOD AND COAL

WOOD—Good, dry, cedar shingle wood, single load $2.00, double load $4.00, city limits. Phone 2545 or 2733. 47

LAND ACT.
Notice of Intention to Apply to Purchase Land.

In North Saanich Land District, Recording District of Victoria, V. I., and situate, land covered by water in Patricia Bay, Saanich Inlet, commencing at the northwest corner of Block "J," being a subdivision of Section 11, R. 1 west, North Saanich.

Take notice that The Canadian National Railways of Canada, Transportation Co., intends to apply for permission to purchase the following described lands: Commencing at a post planted at the N. W. corner of Block J, Sec. 11, R. 1 west, North Saanich, thence N. 58 deg. 20 min. W., 2,100 ft., thence north 460 ft., thence S. 67 deg. 30 min. E., 1,125 ft., thence east 800 ft. more or less to high water mark, thence southerly following high water mark to point of commencement and containing 40 acres more or less.

CANADIAN NATIONAL RAILWAYS.
FRANCIS A. DEVEREUX,
B. C. L. S.,
Agent.
Dated Nov. 3, 1920. No. 1319.

Sick 15 Years Adler-i-ka!

"I had stomach trouble for fifteen years. I used two bottles of Adler-i-ka and it CURED me. It was a Godsend to me." (Signed) W. W. Small.

Adler-i-ka acts on BOTH upper and lower bowel, removing foul matter which poisoned stomach. Brings out all gasses, relieving pressure on heart and other organs. EXCELLENT for gas on the stomach or sour stomach. Removes surprising amount of foul, decaying matter which nothing else can dislodge. Tends to CURE constipation and prevent appendicitis. Ivel's Pharmacy, corner View and Douglas.

CITY OF VICTORIA

MUNICIPAL NOTICE

Municipal Elections, 1921

PUBLIC NOTICE is hereby given to the Electors of the Municipality of the City of Victoria, that I require the presence of the said Electors in the Council Chamber at the City Hall, Douglas Street, in the aforesaid City, on Monday, the 10th day of January, 1921, from 12 (noon) to 2 p. m., for the purpose of electing persons to represent them in the Municipal Council as Mayor and Aldermen.

The mode of Nomination of Candidates shall be as follows:

The Candidates shall be nominated in writing, the writing shall be subscribed by two voters of the Municipality as proposer and seconder, and shall be delivered to the Returning Officer at any time between the date of notice and 2 p. m. of the day of the nomination, and in the event of a poll being necessary such poll will be open on THURSDAY, the 13th day of JANUARY, 1921, from 9 o'clock a. m. to 7 p. m. in the manner following:

FOR THE OFFICE OF MAYOR—All voters from "A" to "Laz" inclusive, in Booth No. 1, in the building known as the Victoria Public Market Building, Cormorant Street; and voters from "Le" to "Z" inclusive in Booth No. 2, in the building known as the Victoria Public Market Building, Cormorant Street.

FOR THE OFFICE OF ALDERMEN—In the building known as the Victoria Public Market Building, Cormorant St., as follows, viz.: Voters "A" to "D" inclusive in Polling Booth No. 1; Voters "E" to "Laz" inclusive in Polling Booth No. 2; Voters "Le" to "Q" inclusive in Polling Booth No. 3; and Voters "R" to "Z" inclusive in Polling Booth No. 4; of which every person is required to take notice and govern himself accordingly.

The persons qualified to be nominated and elected as and to hold the office of MAYOR of any City shall be such as are British subjects of the full age of twenty-one years, and who have been for the six months next preceding the day of Nomination and are registered in the Land Registry Office as owners of land or land and improvements within the city of the value as assessed on the last Assessment Roll of One Thousand Dollars or more, over and above all registered judgments and charges, or who are the holders of lands within the city acquired by them by agreement to purchase under the "Soldiers' Land Act" or the "Better Housing Act," or the "Soldiers' Settlement Act, 1917," of the Dominion, or the "Soldiers' Settlement Act, 1919," of the Dominion, and have paid the sum of One Thousand Dollars or more upon the principal of the purchase price under such agreement to purchase.

The persons qualified to be nominated and elected as and to hold the office of ALDERMEN of any city shall be such as are British subjects of the full age of twenty-one years, who have been for the six months next preceding the day of Nomination and are registered in the Land Registry Office as owners of land or land and improvements within the city of the value as assessed on the last Assessment Roll of Five Hundred Dollars, or more, over and above all registered judgments and charges, or who are the holders of lands within the city acquired by them by agreement to purchase under the "Soldiers' Land Act" or the "Better Housing Act," or the "Soldiers' Settlement Act, 1917," of the Dominion, or the "Soldiers' Settlement Act, 1919," of the Dominion, and have paid the sum of five hundred dollars or more upon the principal of the purchase price under such agreement to purchase.

Given under my hand at Victoria, British Columbia, this 31st day of December, 1920.

WM. SCOWCROFT,
Returning Officer.
No. 1724.

CITY OF VICTORIA

Municipal Notice

Municipal Election 1921
for
School Trustees

PUBLIC NOTICE is hereby given to the Electors of the Municipality of the City of Victoria, that I require the presence of the said Electors in the Council Chamber at the City Hall, Douglas Street, in the aforesaid City on Monday, the 10th day of January, 1921, from 12 (noon) to 2 p. m., for the purpose of electing three (3) persons to represent them as members of the Board of Trustees for Victoria City School District.

The mode of Nomination of Candidates shall be as follows:

The Candidates shall be nominated in writing, the writing shall be subscribed by two voters of the Municipality as proposer and seconder, and shall be delivered to the Returning Officer at any time between the date of this notice and 2 p. m. of the day of the nomination, and in the event of a poll being necessary such poll will be open on THURSDAY the 13th day of JANUARY, 1921, from 9 o'clock a. m. to 7 p. m. in the building known as the Victoria Public Market Building, Cormorant Street, in the said City, as follows: All voters from "A" to "Laz" inclusive in Booth No. 1, and voters from "Le" to "Z" inclusive in Booth No. 2, in the said building at which time and place each elector who is duly qualified to vote for Mayor will be entitled to cast his vote for the election of three (3) candidates for members of the Board of School Trustees, of which every person is hereby required to take notice and govern himself accordingly.

Any person being a British subject of the full age of twenty-one years actually residing within the district and having been for the six months next preceding the day of Nomination the registered owner in the Land Registry Office of Land or Real Property in the City School District, of the assessed value on the last Municipal Assessment Roll of Five Hundred Dollars, or more, over and above any registered judgment or charge and being otherwise qualified to vote at an election of School Trustees in the said School District, shall be eligible to be elected or to serve as a School Trustee in such City School District.

Given under my hand at Victoria, British Columbia, this 31st day of December, 1920.

WM. SCOWCROFT,
Returning Officer.
No. 1726

SURE OF RESULTS
By Advertising in
THE TIMES

CITY OF VICTORIA

Municipal Notice

Municipal Election 1921
for
Commissioners of Police

PUBLIC NOTICE is hereby given to the Electors of the Municipality of the City of Victoria, that I require the presence of the said Electors in the Council Chamber at the City Hall, Douglas Street, in the aforesaid City on Monday, the 10th day of January, 1921, from 12 (noon) to 2 p. m., for the purpose of electing two (2) persons as members of the Board of Commissioners of Police for the City of Victoria.

The mode of Nomination of Candidates shall be as follows:

The Candidates shall be nominated in writing, the writing shall be subscribed by two voters of the Municipality as proposer and seconder, and shall be delivered to the Returning Officer at any time between the date of this notice and 2 p. m. of the day of the nomination, and in the event of a poll being necessary such poll will be open on THURSDAY, the 13th day of January, 1921, from 9 o'clock a. m. to 7 p. m., in the building known as the Victoria Public Market Building, Cormorant Street, in the said City, as follows: All voters from "A" to "Laz" inclusive in Booth No. 1; and voters from "Le" to "Z" inclusive in Booth No. 2, in the said building at which time and place each elector who is duly qualified to vote for Mayor will be entitled to cast his vote for the election of two (2) candidates for members of the Board of Police Commissioners; of which every person is hereby required to take notice and govern himself accordingly.

Any person being a British subject shall be eligible to be elected or to serve as a member of the Board of Commissioners of Police.

The term of office of the person elected and receiving the highest number of votes, shall be the period of two years.

The person elected and receiving the next highest number of votes shall be the period of one year.

Given under my hand at Victoria, British Columbia, this 31st day of December, 1920.

WM. SCOWCROFT,
Returning Officer.
No. 1725

CORPORATION OF THE TOWNSHIP OF ESQUIMALT.

Municipal Elections

PUBLIC NOTICE IS HEREBY GIVEN to the Electors of the Municipality of the Township of Esquimalt, that I require the presence of the said Electors at the Municipal Hall, Esquimalt, on the 10th day of January, 1921, at 12 o'clock noon, for the purpose of electing persons to represent them in the Municipal Council as Reeve and Councillors.

THE MODE OF NOMINATION OF CANDIDATES SHALL BE AS FOLLOWS:

The Candidates shall be nominated in writing; the writing shall be subscribed by two voters of the Municipality as proposer and seconder, and shall be delivered to the Returning Officer at any time between the date of the notice and 2 p. m. of the day of the nomination, and in the event of a Poll being necessary, such Poll will be opened on the 15th day of January, 1921, at the Sailors' Club for Wards One and Two, and at the store at the corner of Arm Street and Craigflower Road for Ward Three, from 9 a. m. to 7 p. m., of which every person is hereby required to take notice and govern himself accordingly.

THE QUALIFICATION FOR REEVE: The persons qualified to be nominated and elected as and to hold the office of Reeve of any district municipality shall, save as otherwise provided, be such as are British subjects of the full age of twenty-one years who have been for the six months next preceding the date of nomination and are registered in the Land Registry Office as owners of land or land and improvements within the municipality of the value, as assessed on the last assessment roll, of Five Hundred Dollars or more over and above all registered judgments and charges, or who are the holders of lands within the municipality acquired by them by agreement to purchase under the "Soldiers' Land Act," or the "Better Housing Act," or the "Soldiers' Settlement Act, 1917," of the Dominion, or the "Soldiers' Settlement Act, 1919," of the Dominion, and have paid the sum of Five Hundred Dollars or more upon the principal of the purchase price under such agreement to purchase.

THE QUALIFICATION FOR A COUNCILLOR: The persons qualified to be nominated and elected as and to hold the office of Councillors of any district municipality shall, save as otherwise provided, be such as are British subjects of the full age of twenty-one years who have been for the six months next preceding the day of nomination and are registered in the Land Registry Office as owners of land or land and improvements within the municipality of the value, as assessed on the last assessment roll, of Two Hundred and Fifty Dollars or more over and above all registered judgments and charges, and such as are British subjects of the full age of twenty-one years and are homesteaders, lessees from the Crown, or pre-emptors who have resided within the municipality for the period of one year immediately preceding the day of nomination, and are assessed in respect of land and improvements within the municipality of the value, according to the last assessment roll, of Five Hundred Dollars or more over and above all registered judgments and charges, and such as are British subjects of the full age of twenty-one years who are holders of lands within the municipality acquired by them by agreement to purchase under the "Soldiers' Land Act," or the "Better Housing Act," or the "Soldiers' Settlement Act, 1917," of the Dominion, or the "Soldiers' Settlement Act, 1919," of the Dominion, and have paid the sum of two hundred and fifty dollars or more upon the principal of the purchase price under such agreement to purchase.

Given under my hand at Esquimalt, B. C., the third day of January, 1921.

J. R. COLLISTER,
Returning Officer.
No. 1745.

CORPORATION OF THE TOWNSHIP OF ESQUIMALT.

Election of School Trustees

PUBLIC NOTICE IS HEREBY GIVEN to the Electors of the Municipality of the Township of Esquimalt, that I require the presence of the said Electors at the Municipal Hall, Esquimalt, on Monday, the 10th day of January, 1921, at 12 o'clock noon, for the purpose of electing two persons as members of the Board of School Trustees.

THE MODE OF NOMINATION OF CANDIDATES SHALL BE AS FOLLOWS:

The Candidates shall be nominated in writing; the writing shall be subscribed by two voters of the Municipality as proposer and seconder, and shall be delivered to the Returning Officer at any time between the date of the notice and 2 p.m. of the day of the nomination, and in the event of a Poll being necessary, such Poll will be opened on the 15th day of January, 1921, at the Sailors' Club for Wards One and Two and at the Store at the Corner of Arm Street and Craigflower Road for Ward Three from 9 a.m. to 7 p.m., at which time and place each elector, who is duly qualified to vote for Reeve, will be entitled to cast his vote for two candidates for members of the Board of School Trustees, but may only cast one vote for each candidate, of which every person is hereby required to take notice and govern himself accordingly.

THE QUALIFICATION FOR SCHOOL TRUSTEE shall be any person being a British subject of the full age of twenty-one years actually residing within the district, and having been for the three months next preceding the day of his nomination the registered owner, in the Land Registry Office, of land or real property situate within the Municipality of the assessed value, on the last Municipal or Provincial Assessment Roll, of two hundred and fifty dollars or more over and above any registered judgment or charge; or being a homesteader, lessee from the Crown, or pre-emptor, who has resided within the Municipality for the space of one year or more immediately preceding the day of nomination, and is assessed for five hundred dollars or more on the last Municipal or Provincial Assessment Roll, over and above any registered judgment or charge; or being a homesteader, lessee from the Crown, or pre-emptor, who has resided within the Municipality for a period of one year immediately preceding the nomination, and during the remainder of said year has been the owner of said land of which he formerly was a homesteader, lessee from the Crown, or pre-emptor, and is assessed for five hundred dollars or more on the last Municipal or Provincial Assessment Roll, over and above any registered judgment or charge, and being otherwise qualified by this Act to vote at an election of School Trustees in the said school district, shall be eligible to be elected or to serve as a School Trustee in such district municipality school district.

Given under my hand at Esquimalt, B.C., the third day of January, 1921.

J. R. COLLISTER,
Returning Officer.
No. 1745.

CORPORATION OF THE TOWNSHIP OF ESQUIMALT.
ELECTION OF COMMISSIONERS OF POLICE.

PUBLIC NOTICE IS HEREBY GIVEN to the Electors of the Municipality of the Township of Esquimalt that I require the presence of the said Electors at the Municipal Hall, Esquimalt, on the 10th day of January, 1921, at 12 o'clock noon, for the purpose of electing one person to represent them as a Commissioner of Police.

THE MODE OF NOMINATION OF CANDIDATES SHALL BE AS FOLLOWS:

The Candidates shall be nominated in writing; the writing shall be subscribed by two voters of the Municipality as proposer and seconder, and shall be delivered to the Returning Officer at any time between the date of notice and 2 p.m. of the day of the nomination, and in the event of a Poll being necessary, such Poll wil be opened on the 15th day of January, 1921, at the Sailors' Club for Wards One and Two and at the Store at the Corner of Arm Street and Craigflower Road for Ward Three, from 9 a.m. to 7 p.m., of which every person is hereby required to take notice and govern himself accordingly.

THE QUALIFICATION.—A candidate for Office mentioned above must be a British subject.

Given under my hand at Esquimalt, B.C., the third day of January, 1921.

J. R. COLLISTER,
Returning Officer.
1745

THE CORPORATION OF THE TOWNSHIP OF ESQUIMALT.
WARD REFERENDUM BY-LAW

BY-LAW NO. 107.

PUBLIC NOTICE is hereby given that the votes of the electors will be taken at the Sailors' Club for Wards One and Two, and at the Store at the Corner of Arm Street and Craigflower Road for Ward Three, on Saturday, January 15th, 1921, between nine o'clock a.m. and seven o'clock p.m. for the purpose of deciding whether the present system of dividing the Municipality into wards shall be continued or not, and that J. R. Collister has been appointed as Returning Officer for taking said votes.

G. H. PULLEN,
Municipal Clerk.
Esquimalt, B.C., Jan. 3rd, 1921.
1745

CORPORATION OF THE TOWNSHIP OF ESQUIMALT.

BY-LAW NO. 107.

WHEREAS the Municipal Council of the Township of Esquimalt is by law empowered to make by-laws for obtaining at the time of holding the annual election the opinion and vote of the Municipal Electors upon any question which affects the Municipality and also for regulating the mode of so obtaining the opinion or vote of such Municipal Electors;

NOW THEREFORE BE IT ENACTED by the Reeve and Council of the Township of Esquimalt as follows:

1. At the time of holding the next annual election of the Reeve and Council of the Township of Esquimalt the opinion of the Municipal Electors of the said township shall be obtained and a vote taken of such Municipal Electors to ascertain if they are in favor of discontinuing the division of the Municipality into Wards to be represented by Councillors and the election of Councillors by such Wards.

2. For the purpose of voting on such question each Municipal Elector at the said election shall, in addition to the ordinary Ballot Paper, be handed a further Ballot Paper in words following, that is to say:

Shall the Ward System be abolished and the Councillors elected from the Municipality at large?	Yes
	No

3. Such Ballot Paper shall be marked by the Municipal Elector and afterwards be dealt with and counted in like manner as the ballots cast at the same time for the election of Councillors and Reeve.

4. An affirmative vote shall be made by placing a cross (thus X) in the upper right-hand space designated "Yes" on the Ballot Paper supplied, and a negative vote by placing a similar cross in the lower right-hand space designated "No."

5. That for furthering and attaining the purpose aforesaid all proper directions be given and arrangements be made.

This By-law may be cited as the Ward Referendum By-Law, 1920.

PASSED the Municipal Council of the Township of Esquimalt the 29th day of November, A.D. 1920.

RECONSIDERED, ADOPTED and Finally PASSED the Municipal Council on the 13th day of December, A.D. 1920.

G. H. PULLEN, Clerk. A. LOCKLEY, Reeve.

Take notice that the above is a true copy of the "Ward Referendum By-Law" and that the vote of the Municipality on the question contained therein will be taken at the Sailors' Club for Wards One and Two and at the Store at the Corner of Arm Street and Craigflower Road for Ward Three, on Saturday, January the 15th, 1921, between nine a.m. and seven o'clock p.m.

G. H. PULLEN,
Municipal Clerk.
Esquimalt, B. C., January 3rd, 1921.
1745

For Police Commissioner
A Vote for
JOE NORTH
Means a Vote for You

His policy is a clean administration of the Police Department. A meeting in support of my candidacy will be held in the

PRINCESS THEATRE
TUESDAY, Jan. 11
At 8 p. m.

1921
SAANICH MUNICIPAL

ELECTIONS

ELECTION FOR
Reeve, Councillors
2 School Trustees, for a 2 Year Term
1 School Trustee, for a 1 Year Term
1 Police Commissioner

PUBLIC NOTICE is hereby given to the Electors of the Municipality of Saanich, that I require the presence of said Electors at the Council Chamber, Municipal Hall, Royal Oak, B. C., on Monday, the 10th day of January, 1921, at 12 o'clock noon, for the purpose of electing persons to represent them as Reeve and Councillors, School Trustees and Police Commissioner.

The mode of nomination of candidates shall be as follows: The candidates shall be nominated in writing; the writing shall be subscribed by two voters of the Municipality as proposer and seconder; and shall be delivered to the Returning Officer at any time between the date of the notice and 2 p. m. of the day of the nomination, and shall state the names, residence and occupation or description of each person proposed, in such manner as sufficiently to identify such candidate, and in the event of a poll being necessary, such poll will be opened on the 15th day of January, 1921, at the following places: For the First Ward, at Cedar Hill School, Cedar Hill Cross Road; for the Second Ward, at Tolmie School, Boleskine Road; for the Third Ward, at The Hall, Tyndall Avenue, Gordon Head; for the Fourth Ward, at McKenzie Avenue School, corner McKenzie Avenue, Carey Road and Raymond Street; for the Fifth Ward, at Royal Oak School, near the junction of the East and West Saanich Roads; for the Sixth Ward, at the Temperance Hall, East Saanich Road; for the Seventh Ward, at the Tillicum School, on Albina and Orillia Streets, near Burnside Road; and such polling places will be open from 9 o'clock a. m. to 7 p. m., of which every person is hereby required to take notice and govern themselves accordingly.

THE PERSONS QUALIFIED FOR REEVE ARE: British subjects of the full age of twenty-one years who have been for the six months next preceding the date of nomination and are registered in the Land Registry Office as owners of land or land and improvements within the Municipality of the value, as assessed on the last assessment roll, of Five Hundred Dollars or more over and above all registered judgments and charges, or who are the holders of lands within the Municipality acquired by them by agreement to purchase under the "Soldiers' Land Act," or the "Better Housing Act," or the "Soldiers' Settlement Act, 1917," of the Dominion, or the "Soldiers' Settlement Act," 1919," of the Dominion, and have paid the sum of Five Hundred Dollars or more upon the principal of the purchase price under such agreement to purchase.

THE PERSONS QUALIFIED FOR COUNCILLOR ARE: British subjects of the full age of twenty-one years who have been for the six months next preceding the day of nomination and are registered in the Land Registry Office as owners of land or land and improvements within the Municipality of the value, as assessed on the last assessment roll, of Two Hundred and Fifty Dollars or more over and above all registered judgments and charges, and such as are British subjects of the full age of twenty-one years and are homesteaders, lessees from the Crown, or pre-emptors who have resided within the Municipality for the period of one year immediately preceding the day of nomination, and are assessed in respect of land and improvements within the Municipality of the value, according to the last assessment roll, of Five Hundred Dollars or more over and above all registered judgments and charges, and such as are British subjects of the full age of twenty-one years who are holders of lands within the Municipality acquired by them by agreement to purchase under the "Soldiers' Land Act," or the "Better Housing Act," or the "Soldiers' Settlement Act, 1917," of the Dominion, or the "Soldiers' Settlement Act, 1919," of the Dominion, and have paid the sum of Two Hundred and Fifty Dollars or more upon the principal of the purchase price under such agreement to purchase.

THE QUALIFICATIONS FOR A SCHOOL TRUSTEE SHALL BE: Any person being a British subject of the full age of twenty-one years actually residing within the district, and having been for the three months next preceding the day of his or her nomination the registered owner, in the Land Registry Office, of land or real property situate within the Municipality of the assessed value, on the last Municipal or Provincial Assessment Roll, of Two Hundred and Fifty Dollars or more over and above any registered judgment or charge; or being a homesteader, lessee from the Crown, or pre-emptor who has resided within the Municipality for the space of one year or more immediately preceding the day of nomination, and is assessed for Five Hundred Dollars or more on the last Municipal or Provincial Assessment Roll over and above any registered judgment or charge, or being a homesteader, lessee from the Crown, or pre-emptor who has resided within the Municipality for a period of one year immediately preceding the nomination, and during the remainder of said year has been the owner of said land, of which he or she was formerly a homesteader, lessee from the Crown, or pre-emptor, and is assessed for Five Hundred Dollars or more on the last Municipal or Provincial Assessment Roll over and above any registered judgment or charge; and being otherwise qualified by this Act to vote at an election of School Trustees in the said school district, shall be eligible to be elected or to serve as a School Trustee in such district municipality school district

THE QUALIFICATION FOR A POLICE COMMISSIONER SHALL BE: Being a British subject and of the full age of 21 years.

Given under my hand at Royal Oak, British Columbia, this 31st day of December, 1920.

R. R. F. SEWELL,
Returning Officer.

NOTE.—A statutory declaration proving qualification must be lodged with the Returning Officer before any candidate can be nominated or elected. Said declaration must be delivered not later than 2 o'clock on the day of nomination.
No. 1737.

CORPORATION OF THE DISTRICT OF SAANICH.

BY-LAW 235

PUBLIC NOTICE is hereby given that a vote of the electors of the Corporation of the District of Saanich "Aye or No" upon By-law 235 will be taken on Saturday, January 15, 1921, at the time and places as stated upon the certified copy of the said By-law which is published herewith.

R. R. F. SEWELL,
Returning Officer.

CORPORATION OF THE DISTRICT OF SAANICH.

BY-LAW NO. 235.

A BY-LAW

To Raise the Sum of Two Hundred Thousand Dollars for Constructing Extensions to the Waterworks Distribution System.

WHEREAS, in the year 1914, the sum of three hundred and seventy-five thousand dollars ($375,000.00) was authorized to be raised by By-law No. 91 of the Corporation of the District of Saanich, being the "Waterworks By-law, 1914," for constructing a waterworks distribution system;

AND WHERAS, in order to raise the said sum of three hundred and seventy-five thousand dollars ($375,000.00) it was found necessary to issue a total of four hundred and thirty-five thousand dollars ($435,000.00) of debentures;

AND WHEREAS, the aforesaid sum of three hundred and seventy-five thousand dollars ($375,000.00) has almost been expended;

AND WHEREAS, it is deemed expedient to borrow a further sum of two hundred thousand dollars ($200,000.00) for the purpose of constructing a Main to the Gordon Head District and for general extensions to the Waterworks Distribution System of the Municipality, which said sum of two hundred thousand dollars ($200,000.00) is the amount of the debt this By-law is intended to create;

AND WHEREAS, the amount of the whole rateable land of the Corporation of the District of Saanich according to the last revised Assessment Roll of the Municipality, namely, the Roll for the year 1920, is eleven million thirteen thousand eight hundred and twenty-one dollars ($11,013,821.00);

AND WHEREAS, the amount of the total rates chargeable for water (hereinafter called the "water rates") were for the year 1920 the sum of twenty-seven thousand nine hundred and fifteen dollars and two cents ($27,915.02) and are estimated for the year 1921 at the sum of thirty-eight thousand five hundred and forty dollars ($38,540.00);

AND WHEREAS the amount of the water frontage rates for the use or opportunity of user of the water mains (hereinafter called the "water frontage rates") were for the year 1920 the sum of twenty-two thousand three hundred and seventy-six dollars and seventy-seven cents ($22,376.77) and are estimated for the year 1921 at the sum of nineteen thousand and eighty dollars ($19,080.00);

AND WHEREAS, there is no amount of money already charged upon the said "water rates" or "water frontage rates," although the Council under powers granted under the "Saanich Municipality Act, 1915," may set aside and pay annually the Sinking Fund and Interest upon the debentures issued under the Waterworks By-law, 1914, and the Waterworks By-law, 1914, Additional By-law, 1916, in lieu of the rate on all the rateable land and improvements in the Municipality imposed by such by-law;

AND WHEREAS, the amount required for the year 1920 to pay such Sinking Fund and Interest upon the Debentures issued under the Waterworks By-law, 1914, and the Waterworks By-law Additional Debentures By-law, 1916, is thirty thousand six hundred and seventy-two dollars and fifty cents ($30,672.50);

AND WHEREAS, the debt rate herein authorized is created upon the security of the aforesaid water rates and water frontage rates;

AND WHEREAS, the debt is hereby guaranteed on behalf of the Municipality both as to principal and interest;

AND WHEREAS it is estimated that the aforesaid water rates and water frontage rates will be sufficient to meet all operating charges and all payments of sinking fund and interest when due;

AND WHEREAS, therefore it will not be necessary to set aside out of the current revenue of the Municipality any portion of the amount required to pay the principal and interest of the debt;

AND WHEREAS, the amount of the debt created hereunder does not exceed the capital sum represented by the estimated annual sum of the water rates and the water frontage rates for the time being unencumbered calculated at four per centum per annum;

AND WHEREAS, there will be required to be raised annually the sum of three thousand five hundred and sixty-six dollars and two cents ($3,566.02) to form a sinking fund for the payment of the debt hereunder created, and the sum of thirteen thousand dollars ($13,000.00) to pay the interest thereon;

THEREFORE, the Municipal Council of the Corporation of the District of Saanich enacts as follows:

1. For the purpose of constructing extensions to the Waterworks Distribution System of the Municipality there shall be borrowed on the credit of the Corporation at large the sum of two hundred thousand dollars ($200,000.00) and debentures shall be issued therefor in sums of not less than one hundred dollars ($100.00) each, which shall have the coupons attached thereto for the payment of interest.

2. The debentures shall bear the date 15th of March, 1921, and shall be payable in thirty years from such date.

3. The debentures shall bear interest at the rate of six and a half per centum (6½) per annum, payable half-yearly, and as to both principal and interest may be expressed in Canadian currency, and may be payable at any place in Canada, Great Britain or the United States, as the Council may by resolution determine.

4. The Reeve of the Corporation shall sign and issue the debentures and the same shall be signed by the Treasurer of the Corporation, and shall be sealed with the Seal of the Corporation.

5. During thirty years, the currency of the debentures, there shall be set aside in each year from the aforesaid water rates and water frontage rates a sum sufficient to meet the following payments during the year:

(a) The sum of three thousand five hundred and sixty-six dollars and two cents ($3,566.02) to be deposited in the Sinking Fund to be created for the payment of the debt when due, and

(b) The sum of thirteen thousand dollars ($13,000.00) to pay interest upon the debt.

6. The debt hereby authorized is expressly secured upon the water rates and water frontage rates of the Municipality and as additional security is guaranteed by the Corporation at large, both as to principal and interest.

7. This By-law shall before the final passing thereof receive the assent of the electors of the said Corporation in the manner provided for in the Municipal Act and shall take effect on the 1st day of March, 1921.

8. This By-law may be cited as the "Waterworks By-law, 1921.

Take notice that the above is a true copy of the proposed By-law upon which the vote of the Municipality will be taken at: For the First Ward at Cedar Hill School, Cedar Hill Cross Road; for the Second Ward at the Tolmie School House, Boleskine Road; for the Third Ward at the Hall, Tyndal Avenue, Gordon Head; for the Fourth Ward at MacKenzie Avenue School, corner MacKenzie Avenue, Carey Road and Raymond Street; for the Fifth Ward at Royal Oak School, near the junction of the East and West Saanich Roads; for the Sixth Ward at the Temperance Hall, East Saanich Road; for the Seventh Ward at the Tillicum School, on Albina and Orillia Streets, near Burnside Road, on Saturday, the 15th day of January, 1921, between the hours of 9 a. m. and 7 p. m.

HECTOR S. COWPER,
Clerk to the Municipal Council.
Dated at Royal Oak, January 4, 1921.
No. 1754.

CORPORATION OF THE CITY OF VICTORIA

REFERENDUM

Public notice is hereby given to the Electors of the City of Victoria qualified to vote for Mayor that their presence is desired at the Public Market Building, 616 Cormorant St., in the City of Victoria, on Thursday, the 13th day of January, 1921, between the hours of 9 o'clock a.m. and 7 o'clock p.m., to cast their ballots for or against the question:

"Are you in favor of Daylight Saving during the Summer season?"

Voters are required to express their opinion on the above question by marking a cross (X) on their ballots opposite "Yes" or "No" (as the case may be).

Given under my hand at Victoria, B.C., this 4th day of January, 1921.

WM. SCOWCROFT,
Returning Officer.
No. 1766.

FOR ALDERMAN

LADIES AND GENTLEMEN:

I beg to announce myself as a candidate for re-election and solicit your support and influence.

I am in favor of industrial expansion, hospital accommodation, encouragement of tourist travel, better housing, and will support all measures, having for their object the welfare and best interests of the city.

W. F. FULLERTON

LADIES AND GENTLEMEN:
I am a candidate for re-election as
ALDERMAN
Thanking you for your vote on Thursday,
I am, faithfully yours,
W. J. Sargent

POLICE COMMISSIONER.
Dr. Hugh Clarke
"An impartial administration of police affairs."

Police Commissioner
Acceding to numerous requests, I have definitely decided to stand for the office of Police Commissioner.
STANLEY G. PEELE

For Police Commissioner
TO THE ELECTORS OF THE CITY OF VICTORIA

I beg to submit my name as a candidate for POLICE COMMISSIONER at the forthcoming election, and respectfully solicit your vote and influence. My four years' record on the City Council I submit for your judgment.

ALEX. PEDEN.

I again offer myself as a candidate for Police Commissioner.

P. M. LINKLATER

For Alderman
George Sangster

FOR ALDERMAN

LADIES AND GENTLEMEN:
I have much pleasure in announcing myself a Candidate for Alderman. I believe that my services may be useful to the city during this coming year of progress.

W. G. WINTERBURN,
M. Inst. N. A.
221 Central Building, Victoria, B. C.

NAVIGABLE WATERS PROTECTION ACT

R. S. C., Chapter 115

The Corporation of the City of Victoria hereby gives notice that it has, under Section 7 of the said Act, deposited with the Minister of Public Works at Ottawa, and in the office of Registrar-General of Titles for the Land Registry District of the County of Victoria at the City of Victoria, Province of British Columbia, an amended description of the site and the amended plans for a Railway and Traffic Bridge proposed to be constructed across a portion of Victoria Harbor from the foot of Johnson Street to the lands formerly known as the Songhees Indian Reserve.

And take notice that after the expiration of one month from the date of the first publication of this notice, the Corporation of the City of Victoria will, under Section 7 of the said Act, apply to the Minister of Public Works at his office in the City of Ottawa for approval of the said site and plans and for leave to construct the said bridge.

Dated at Victoria, British Columbia, this tenth day of December, 1920.

THE CORPORATION OF
THE CITY OF VICTORIA,
By H. S. PRINGLE, City Solicitor.
No. 1603.

HAIG WANTS CANADIAN VETERANS TO ATTEND CAPETOWN CONFERENCE

Toronto, Jan. 10.—A cablegram from Field Marshal Sir Douglas Haig was received here on Saturday by W. E. Turley, provincial secretary of the G. W. V. A., as follows:

"Earnestly hope Canada will be represented at the Empire Conference, Capetown, February 23."

Secretary Turley stated that the cablegram had reference to a conference of veterans of the British Empire, which had first been suggested by the Canadians a year ago or more, and which sggestion had been adopted by the veteran organizations of Australia, South Africa and the British Isles.

General Sir Arthur Currie had been asked by the G. W. V. A. to represent it but, in view of his duties as Principal of McGill University it was thought he could not attend the conference and someone else would have to be chosen.

VISCOUNT ROTHERMERE ON BRITISH NAVAL POLICY

London, Jan. 10.—Viscount Rothermere, former Secretary of State for the Air Forces, in an article in the Sunday Pictorial, under the caption: "The Folly of the Big Battleship," submits a startling contention directly challenging the traditional policy of the British navy. The doctrine he propounds is that it is no longer possible for any nation to possess command of the seas.

Lord Rothermere wholly condemns British participation in big battleship rivalry with the United States and Japan because "they obviously are building against each other and not against us."

He urges that Great Britain can not afford to spend any money on naval construction at present. Furthermore, Lord Rothermere declares, if the United States and Japan persist in pursuing antiquated forms of warfare, that is no proof that the capital ship will survive, and concludes that no nation henceforth will enjoy supremacy. "That is a nasty pill, but we must swallow it," Lord Rothmere says.

Fines imposed in Cobalt Police Court during the past year, amounted to $7,256.

TO THE ELECTORS
Walter Walker
desires your support for Alderman at the coming election. Having three years' previous experience at the Council Board and also having considerable experience as a ratepayer and resident of long standing, I promise, if elected, to do my best to further the interests of our city.

INDEPENDENT CANDIDATE FOR ALDERMAN
J. A. "FIVE POINTS"
SHANKS
"I will guard YOUR civic interests."

FOR POLICE COMMISSIONER
Herbert F. Shade

FOR SCHOOL TRUSTEE

I ADVOCATE:

1. A thorough revision of our present educational and school system.
2. Using Canadian and not Americanized text books. Same to be printed in Canada.
3. A lump sum provided by the Government so that the School Trustees know how much they have to spend for school purposes.
4. A better system of obtaining school revenues.
5. Technical Schools with competent instructors.
6. Schools for the Deaf, Blind and Dumb, adults as well as children.
7. Supervision of the children's play and play grounds, and promulgation of good, clean sport.
8. A living wage for all school teachers.
9. Libraries for all schools.
10. Airy, light and commodious class rooms, and provision made in all school buildings for a comfortable place for pupils to eat their lunches, especially in wet weather.
11. British born (not naturalized aliens) for our University professors, heads of Colleges, school teachers, Ministers of Education. We have them—use them.
12. A better love for British institutions, flag and country.

Our children are our greatest asset, see that they get their due.

GERALD CROSS
GIVE ME ONE.

Cuticura Soap Will Help You Clear Your Skin
Soap, Ointment, Talcum, 25c. each. Soldeverywhere. Can. Depot: Lymans, Limited, St. Paul St., Montreal.

GET IT AT
HOUSEHOLD NECESSITIES
542 VIEW ST. PHONE 5702.
BUY OR SELL ANYTHING FROM A TEACUP TO A PIANO. BULKY GOODS DELIVERED FREE.
NO REASONABLE OFFER REFUSED.
Lounge, $4.50; Feather Pillows, $1.50; Blankets, $4.50; New Comforter, $6.50; Cupboard, $3.50; Child's Oak Cane Seated Rocker, $4; Kitchen Cabinet, with Bins below, $12; Congoleum Rug, $2; Round-back Hotel Chair, $3; Oak Morris Chair, $6.50; Washstands, $2.50; 7 Dressers, $12 up; Electric Heater and Cord, $8.

The Home of Simmons Beds
1600 Douglas Street, Opposite Fairfield Building.
January Clearance Sale
Everything reduced from 20% to 50% for one week only.
25 Fibre and Felt Mattresses. Each $11.00
50 All Felt Mattresses, with French rolled edge 13.00
10 Only Electric Weld Beds 12.00
27 Double Woven Wire Springs. Each 4.90
1 Ivory Bedroom Suite 125.00
Great Bargains in Brass Beds.
Ostermoor Mattresses $25.00
PLEDGER & CO.
1600 Douglas St. Phone 1978.

To the Electors of Esquimalt

LADIES AND GENTLEMEN:
Yielding to the request of a large number of ratepayers, I beg to announce I am a candidate for Reeve and solicit your vote and influence, on the 15th of January, the day of election.

JOHN JARDINE

For
MAYORALTY

ALD. PATRICK

To the Electors—Ladies and Gentlemen:

As you are aware, I am a candidate for the Mayoralty. If you elect me I will devote all my efforts to giving the city an honest, courageous and progressive administration.

JOS. PATRICK

FOR SCHOOL TRUSTEE
LITCHFIELD
Retail Merchant, 1109 Government Street

TO THE ELECTORS OF VICTORIA:
I have been requested to place my services at the disposal of the public and I offer myself as School Trustee. My policy on our Civic Education questions is briefly this:

HARMONY, PROGRESS, EFFICIENCY ECONOMY

If you feel that in justice to your children and yourselves you are in sympathy with my platform, I shall be gratified to receive your confidence and vote at the polls, and, if I am elected, I promise to give of my best in advancing our permanent interests.

HENRY OSWALD LITCHFIELD

WALLPAPERS

Come In and See Our Selection—NEW STOCK Just Received

Old Stock at Less Than Half Price

FORRESTER'S

1304 Douglas Street — Phone 153

Specials Friday and Saturday

MEAT DEPT. PHONE 7110

Mutton, shoulders, per lb.	21¢
Beef, rumps, per lb.	25¢
Beef, ribs, per lb.	25¢
Hams, sweet pickled, per lb.	36¢
Bacon, side, whole or half, per lb.	44¢

Grocery Dept. Phone 7111

Fancy Pink Table Salmon, 3 tins for	25¢

United Co-operative Assn., Ltd.

Corner of Fort and Douglas Streets.

JOINT DRIVE FOR CONVENTIONS

Pacific Northwest Tourist Association Is Active

Seattle, Jan. 10.—Organization of all forces in the Pacific Northwest to co-operate in an effort to secure the holding of national conventions in Pacific Northwest cities and to stimulate tourist travel to this section will be undertaken by the Pacific Northwest Tourist Association as one of its first activities for 1921.

Conferences between representatives of the Association and the publicity secretaries and other representatives of commercial organizations of the Pacific Northwest will be held to work out plans of co-operation under which the full influence and resources of the organizations can be used to secure conventions of various organizations which hold annual conventions in American cities and which draw visitors from all over the American continent to the convention cities.

"The result of co-operative effort to secure conventions and tourist travel should be to direct an immense tourist traffic to the Pacific Northwest, far surpassing in volume and the amount of money expended the gratifying results of the 1920 season," says Herbert Cuthbert, secretary of the association.

"The work of the Pacific Northwest Tourist Association has attracted the attention of the principal newspapers of the United States which have commended the association for its great work in bringing new money into the Pacific Northwest, in payment for the privilege of seeing our scenery and enjoying our climate."

FRENCH BURGLARIES.

Paris, Jan. 10.—Twenty-four million francs in cash and securities and ten million francs worth of goods and valuables, half of which were recorded by the police, were the total amount obtained in Paris through burglaries, thefts and swindles by criminals during 1920, according to official figures made public by police headquarters to-day.

The Ministry of Finance alone lost 3,220,000 francs through swindles and forgeries.

SECOND ROUND OF ENGLISH CUP

Draw Is Announced For Games in Jan. 29

London, Jan. 10.—(Canadian Associated Press)—The draw for the second round of the English Cup was announced to-day. The games are to be played by league soccer teams on January 29. Games are to be played on the grounds of the first-mentioned club as follows:

Brighton vs. Cardiff.
Bradford vs. Huddersfield.
Grimsby vs. Northampton or Southampton.
South End vs. Darlington or Blackpool.
Notts Forest or Newcastle vs. Liverpool or Manchester United.
Swindon vs. Reading or Chelsea.
Lincoln vs. Blackburn or Fulham.
South Shields vs. Luton.
Swansea vs. Plymouth.
Burnley vs. Queen's Park Rangers.
Derby vs. Wolverhampton.
Everton vs. Sheffield Wednesday.
Crystal Palace vs. Hull.
Tottenham Hotspurs vs. Bradford City.
Notts County vs. Aston Villa.
Preston North End vs. Walford.

BUSINESS MEN FAIL TO BRING OUT A TICKET

But Form Organization to Boost Commission Government

Having failed to bring out a ticket of aldermen, a number of business men who are interested in civic affairs, decided at a meeting Saturday night, to form an organization to press for the inauguration of the commission form of civic government here. In addition, the organization will circularize all civic candidates to find out their attitude toward commission government.

The Saturday meeting, which was held in Belmont House, appointed C. T. Cross chairman of the new organization. John Dunford was appointed secretary and J. D. O'Connell, George I. Warren, William M. Ivel, E. S. Woodward and C. D. Christie were chosen as an executive committee.

The real purpose of the meeting was the nomination of an aldermanic slate and it was hoped that a candidate could be named for the Mayoralty. It was found impossible, however, to bring out a single candidate. Carl Pendray had been approached to run for the Mayoralty but declined, while G. D. Christie refused to come out for alderman. The effort to put a business man's Council, in fact, failed as completely as did a similar attempt last year.

The loose organization formed, however, will watch civic affairs closely this year and may put a ticket into the field at the next civic election.

DR. BLISS HOWARD DIES IN LONDON

London, Jan. 10.—Dr. J. Bliss Howard, a noted authority in the medical world, died here yesterday. He was educated at McGill University at Montreal and at London Hospital. He was a Fellow of the Royal Society of Medicine. Dr. Howard was married in 1888 to Marguerite Charlotte, second daughter of Sir Donald Alexander Smith, who played a leading part in the history of Canada from 1869 until his death in 1914, and who was made Baron Strathcona and Mount Royal. Following the death of her father, she succeeded to the title.

300 VETERANS KEPT IN COLLEGE BY 'VARSITY GRADS

Two-thirds of University War Memorial Subscribed

Toronto, Jan. 10.—With subscriptions already received amounting to approximately $340,000, out of the $500,000 objective, the Varsity War Memorial Committee have decided to "clean up" the campaign and close the memorial fund by January 31.

To date, about 3,000 graduates and ex-students have contributed, in addition to many interested friends of the university. A final circular appeal is to be mailed to a few non-subscribers, prior to a personal canvass, for which plans are now being formulated.

That the best possible use has been made of available funds during 1919-20 and the present session is commenced by a report issued to-day, concerning the work of the Memorial Scholarship Board.

Altogether 286 student veterans, who would otherwise have been forced to abandon or seriously delay their university courses, have been assisted by loans amounting to $80,463.

Were it not for the fact that 56 men in receipt of loans last year, were again obliged to make application for financial assistance, the total number of students to benefit by these memorial loans would be 342, instead of 286.

In addition, the Alumni Association has been indirectly responsible for the loaning of fees amounting to some $40,000 by the university and affiliated colleges.

Six From B. C.

Thirteen men, who were granted loans last session, have voluntarily stayed out of college this year in order to earn a sufficient amount to put them through the remainder of their course without further application to the Memorial Scholarship Board.

Since business depression, both in the cities and rural districts, has upset financial arrangements in the cae of several soldier students—dependent on further assistance from their parents—between ten and twenty new loans will be made in all likelihood early in the Easter term. Already eight applications have been received. The maximum loan of $350 will probably be reduced to $150.

According to faculties and colleges, the students receiving loans this year are registered as follows: Medicine, 54; Dentistry, 54; Applied Science, 42; University College, 21; Victoria, 8; Ontario Veterinary College, 7; Forestry, 3, and Trinity, 1.

The majority come from Ontario, Tononto's quota being 49 as compared with 103 from other towns, cities or rural districts of the province. Eleven of the veterans hail from Manitoba; six from British Columbia; five from Saskatchewan; three each from New Brunswick, Nova Scotia and Alberta; and one from the Province of Quebec. Five are Britishers and one other, though originally resident in Canada, has since moved across the border and is therefore listed as "foreign" in the Alumni schedule.

Between 20 and 25 per cent. of the undergraduates being assisted by loans are fatherless.

News of Markets and Finance

FURTHER ADVANCE IN WALL STREET STOCKS

(By Burdick Brothers, Ltd.)

New York, Jan. 10.—The stock market had another sharp advance to-day and closing figures were practically the highs for the day. Crucible Steel and Mex. Pet. were some of the features of the day, sharp gains being recorded in these issues. Call money was easier at six per cent., and this induced an easier feeling amongst traders on the floor.

	High	Low	Last
Allis-Chalmers	34¾	33½	34⅜
Am. Beet Sugar	44¾	43⅞	43⅞
Am. Can Co., com.	27⅝	27½	27⅝
Am. Car Fdy.	126⅞	125½	126½
Am. Cotton Oil	22⅝	22½	22⅝
Am. In. Corp.	46⅝	42⅝	46⅝
Am. Locomotive	84	83½	84
Am. Smelt. & Ref.	39⅝	37⅞	39⅝
Am. Sugar Rfg.	94½	93	93½
Am. T. & Tel.	99	98⅞	99
Am. Wool, com.	70⅝	66½	70½
Am. Sum. Tob.	81	77⅝	81
Anaconda Mining	38½	37⅛	38
Atchison	83½	83⅜	83⅜
Atlantic Gulf	67½	61⅛	67
Baldwin Loco.	92⅞	87½	91⅛
Baltimore & Ohio	37½	35⅝	37½
Bethlehem Steel	60	56½	60
Canadian Pacific	118⅝	117	118⅝
Central Leather	40⅛	39	40⅛
Crucible Steel	98	85½	96½
Chesapeake & Ohio	62	59⅝	62
Chic., Mil. & St. P.	30⅛	29⅛	29⅝
Chic., R. I. & Pac.	28	26⅛	28
Cons. Gas	80½	80	80½
Chino Copper	21⅝	20⅞	20⅝
Chile Copper	11⅛	11⅛	11⅛
Corn Products	71½	68⅛	71
Distillers Sec.	25	24⅛	25
Erie	14	14	14
Gen. Electric	121½	120½	121½
Gen. Motors	16	15⅛	15⅝
Goodrich (B. F.)	42½	41½	42
Granby	23	22⅛	23
Gt. Northern, pref.	76⅝	75⅝	76⅝
Hide & Lea., pref.	49½	48	49½
Inspiration Cop.	35½	34⅝	35
Int'l Nickel	15⅝	14⅞	15⅛
Int'l Mer. Marine	13½	13½	13½
Do., pref.	58⅝	58½	58⅝
Kennecott Copper	20½	20	20⅛
Kan. City Southern	19⅞	19½	19½
Lehigh Valley	54⅝	54½	54⅝
Lack. Steel	56	53½	56
Midvale Steel	32⅝	31½	32⅝
Mex. Petroleum	161	152½	159⅛
Miami Copper	18⅝	18⅝	18⅝
Missouri Pacific	20	19⅝	20
National Lead	71	71	71⅝
N. Y., N. H. & Hart.	20⅝	20⅝	20⅝
New York Central	74	72½	73
Northern Pacific	86	82⅝	85⅝
Pennsylvania R. R.	41⅛	41⅛	41⅛
People's Gas	36½	35⅛	35⅝
Pressed Steel Car	86	84	86
Reading	85½	82⅝	84⅝
Ry. Steel Spring	83	83	83
Ray Cons. Mining	13⅝	13⅝	13⅝
Republic Steel	68⅝	63	67
Sin. Oil	25⅛	23⅞	25⅛
Southern Pacific	100⅝	98½	100⅝
Southern Ry., com.	23	22⅛	23
Studebaker Corpn.	54⅛	49½	54⅛
Sloss Sheffield	52½	52½	52½
The Texas Company	45	43½	44⅝
Tob. Prod.	56½	54	55½
Union Pacific	121½	120	121½
Utah Copper	53⅝	53½	53⅝
U. S. Ind. Alcohol	70½	68⅝	70½
U. S. Rubber	70½	65	70½
U. S. Steel, com.	83⅝	82⅝	83½
Virginia Chem.	39⅞	38½	39⅞
Wabash R. R. "A"	23	21½	23
Willy's Overland	9	8⅞	8⅞
Westinghouse Elec.	45½	44⅞	45½
Allied Chemical	48½	45½	48½
Am. Drug Syndicate	8	7⅞	8
Am. Ship. & Commerce	10⅝	10⅝	10⅝
Col. Gramophone	22⅝	22½	22⅝
United Fruit	20½	20½	20½
Nat. Enamel	51⅝	51⅛	51⅝
Pittsburg Coal	59	58	59
Vivadou	9⅛	8	8⅛
Union Oil	23½	23½	23½
White Motors	39½	38⅛	38½
Chandler Motors	71⅝	68	71⅝
Cuban Cane Sugar	24⅝	24	24⅝
Pierce Arrow	26	24⅝	26
Retail Stores	57⅛	54⅝	56⅝
Shell Transport	45	43½	45
Royal Dutch	70	65⅝	70
Texas Pacific Ry.	17⅞	17⅞	17⅞
Tex. Pac. C. & O.	30⅛	29	30
Vanadium	35⅝	33⅝	35½
Stromburg	40½	37	37

TO-DAY'S EXCHANGE

(Burdick Bros., Limited)

New York funds, 15¾ per cent.
New York sterling, $3.74½.
Canadian sterling, $4.28½.

TO-DAY'S TRADING IN WINNIPEG MARKETS

Winnipeg, Jan. 10.—Reports from seaboard of fairly heavy sales to European buyers and a splendid cash demand for all grades of wheat, caused further recovery in the wheat market to-day. The offerings were somewhat larger, elevator companies being the best sellers, but the offerings were not sufficient to meet the demand.

After opening higher, May wheat advanced to $1.97¾, with only slight reactions. Cash premiums were unchanged to ½ cent better. The undertone to the market is very strong. The short interests have covered up pretty well and were taking profits to-day.

The coarse grains continued dull, although prices were ranging slightly higher, being influenced by the strength in flour grains.

The poor cash demand is a check on buying of futures, but with wheat and rye higher firmness resulted. The offerings continued very light. Wheat closed 2¾ cents higher; oats ¼ cent higher; barley 1 cent higher; flax 1 cent lower, and rye 2½ cents higher.

	Open	High	Low	Close
Wheat—				
May	194	197¾	192⅞	196⅝
Oats—				
May	57⅝	58⅛	57⅝	57⅞
Barley—				
May	89⅛	90⅝	89⅛	89⅝
Flax—				
May	214⅛	216⅝	213	213
Rye—				
May	169⅛	173	169⅛	173⅛

Cash prices: Wheat—1 Nor., 204⅝; 2 Nor., 202⅝; 3 Nor., 194⅝; No. 4, 185⅝; No. 5, 170⅝; No. 6, 156⅝; feed, 146⅝; track, Manitoba, Saskatchewan and Alberta, 203⅝.

Oats—2 C. W., 83⅝; 3 C. W., 58⅝; extra 1 feed, 80⅝; 1 feed, 45⅝; 2 C. W., 47⅝; track, 54⅝.

Barley—3 C. W., 94⅝; 4 C. W., 82⅝; rejected and feed, 73⅝; track, 90⅝.

Flax—1 N. W. C., 204; 2 C. W., 201; 3 C. W., 175; condemned, 173; track, 205.

Rye—3 C. W., 171.

% % %

EXCHANGE SUMMARY.

New York, Jan. 10.—Prime mercantile paper, 7⅝ to 8.

Exchange strong; sterling, demand, $3.72½; cables, $3.73½.

France, demand, 6.03; cables, 6.05.

Belgian francs, demand, 6.34; cables, 6.36.

Guilders, demand, 32.50; cables, 32.60.

Lire, demand, 3.49; cables, 3.51.

Marks, demand, 1.40; cables, 1.41.

Greece, demand, 7.45.

Montreal, 13⅝ per cent. discount.

Time loans steady; 60 days, 90 days and 6 months 7 to 7½.

Call money, steady; high, 7; low, 6; ruling rate, 7; closing bid, 6; offered at 7; last loan, 6.

% % %

SILVER.

New York, Jan. 10.—Bar silver, domestic, 89⅝; foreign, 65⅝; Mexican dollars, 50.

London, Jan. 10.—Bar silver, 46⅛d. per ounce. Money, 5 per cent. Discount rates: Short bills, 4¾ to 6⅝ per cent.; three months' bills, 5 11-16 per cent.

% % %

NEW YORK SUGAR.

New York, Jan. 10.—Raw sugar, $5.52 for centrifugal; refined, $7.75 to $7.90 for fine granulated.

CANADIAN NEWSPAPER SERVICE PHOTO

T. J. STEVENSON

director of Riordon Company, Ltd., and manager of Riordon Sales Company, Ltd., who recently returned from an extended European business trip, embracing the United Kingdom, France, Belgium, Switzerland, Holland, Spain, Italy, Germany, Norway and Sweden.

BOARD OF TRADE TO HAVE NEW HOME

Quarters in Arcade Building Approved at To-day's Meeting

The Victoria Board of Trade is to have a new home and the building which was built for them on Bastion Street in 1891 will be vacated for the new premises in the Arcade Building as soon as possible.

At a luncheon held at the Dominion Hotel by the Board of Trade Council at noon to-day, the report of the Headquarters' Committee, of which R. A. Playfair is chairman, was adopted and the Council authorized negotiations for a five-year lease of the new quarters in the Arcade Building, corner of Government and View Streets. The offices to be occupied are those now being vacated by the Canadian Explosives, Limited. They will be renovated and certain changes made to meet the requirements of the Board of Trade.

Members of the Board have for some time past urged that more central premises should be obtained as the building which the organization has occupied for over thirty years is not in the path of trade, and is not as modern as it might be.

The Council also dealt with the report of the Bylaws and Constitution Committee, and these will be submitted to the general meeting which has been called for Friday of this week.

A solicitor to a woman at Westminster County Court: Do you deny ——? The woman, quickly: Absolutely; I deny it before you say so. The Judge: That is bold. Why so quick? The woman: Because I saw that paper last week.

SHARP ADVANCE IN CHICAGO GRAINS

(By Burdick Brothers, Ltd.)

Chicago, Jan. 10.—Grains were higher to-day on increased export business owing to the favorable advance in sterling. March wheat showed a net advance for the day of five cents. Corn, however, showed no inclination to follow wheat, closing little above the opening levels.

	Open	High	Low	Close
Wheat—				
March	172½	177⅛	172	177⅛
May	165⅛	169¼	164⅝	168¾
Corn—				
May	74¼	74⅝	64	64⅛
July	75⅛	75⅝	74⅝	75⅝
Oats—				
May	48⅛	48⅝	48⅛	48⅝
July	47⅝	48⅛	47⅝	48⅛

% % %

LOCAL STOCK QUOTATIONS.

(By F. W. Stevenson.)

	Bid	Asked
Athabasca Oils	..	.30
Bowena Copper	..	.08½
B. C. Refining Co.	.35	..
B. C. Perm. Loan	78.00	..
Boundary Bay Oil	.00½	.01¼
Canada Copper	..	1.50
Cons. M. & S.	17.00	18.00
Empire Oil	.01½	.02¼
Granby	19.00	..
Great West Perm.	46.00	..
Howe Sound	2.50	..
International Coal	..	.35
McGillivray	.46	..
Nabob Cons.	.04	..
Nugget	.12	.13
Pitt Meadows	..	.11
Rambler-Cariboo	.09	..
Silversmith	.22	.26
Silver Crest	..	.05½
Snowstorm	.03	..
Spartan Oil	..	.11
Standard Lead	.12	..
Sunloch Mines	..	.26
Surf Inlet	.43	.47
Stewart M. & D.	..	.25
Stewart Land	..	10.00
Trojan Oil	.08½	.09½
Bonds.		
Dom. War Loan, 1925	92½	92⅝
Dom. War Loan, 1931	91	91½
Dom. War Loan, 1937	97	97½
Victory Loan, 1922	97⅝	98
Victory Loan, 1923	96⅝	97
Victory Loan, 1924	96	96½
Victory Loan, 1927	96	96½
Victory Loan, 1933	97	97½
Victory Loan, 1934	94½	94⅝
Victory Loan, 1937	98⅝	99

% % %

MONTREAL STOCKS.

(By Burdick Brothers, Ltd.)

	Bid	Asked
Ames Holden	20	..
Bell Telephone	99⅞	100
Brazilian Trac.	34	34⅝
Can. Cement, com.	59	..
Do., pref.	69	..
Can. Car Fdy., com.	32	35
Do., pref.	68⅝	69
Can. S. S. com.	47½	..
Can. Cottons	76	77
Can. Gen. Elec	96	..
Cons. M. & S.	..	18
Detroit United	90	..
Dom. Bridge	..	88
Doth. Canners	36	37
Dom. I. & S.	41⅝	45⅝
Dom. Textile	107	..
L. of Woods Mfg.	..	135
Laurentide Co.	93	..
Ogilvie Mfg. Co.	180	..
Ogilvie, pref.	..	100
Penmans, Ltd.	55½	..
Quebec Railway	24	..
Riordon Paper	132	134
Shawinigan	108	..
Spanish River Pulp	86	..
Do., pref.	84	..
Steel of Can.	60¼	..
Wayagamac Pulp	87½	89

% % %

NEW YORK COTTON.

(By Burdick Brothers, Ltd.)

	Open	High	Low	Last
Jan.	16.70	17.75	16.50	17.60
March	15.46	16.25	15.43	16.20
May	15.48	16.27	15.42	16.22
July	15.60	16.35	15.54	16.33
Oct.	15.80	16.40	15.65	16.40
Dec.	15.85	16.40	15.85	16.40

NO PRICE CUTS SEEN FOR SMALL CLOTHING

Garment Manufacturers Survey Shows No Reduction on Heavier Articles

New York, Jan. 10.—While more than fifty per cent of various types of garment and clothing manufacturers are planning to reduce wages or have already done so, there is no prospect of lower prices on smaller garments, such as shirts, overalls, underwear, hosiery, pajamas, collars, and similar articles, according to a statement made public by the International Association of Garment Manufacturers. The statement is the result of a survey just completed by the association in a questionaire addressed to 500 members of the association making 38 different types of garments and clothing in 38 states and four provinces of Canada and Mexico.

The cause given for the failure to reduce prices in spite of the planned reduction in wages is that wages form a negligible part of the cost of manufacturing the aforementioned commodities.

The survey made by the association showed that 15 per cent of its members have reduced wages from 9 to 25 per cent., about 40 per cent. either propose to reduce their present wage scales or are not considering a change at this time, and the rest reported that they are considering the advisability of reducing wages.

It was explained in the association's statement that wage reductions may have some effect upon the final cost of heavy garments, such as clothing and overcoats, in which wages figure as an important part of production costs.

Some of the manufacturers who are opposing reduction of wages at the present time declared that living costs have not been materially reduced, that efficient management and greater production would be more instrumental in reducing costs in the needle trades than wage reductions, and that the good-will and interest of their employes is too valuable an asset to their business to be jeopardized by uncertain and problematic results of wage reductions at this time.

J. S. EMERSON, PROMINENT LUMBERMAN, IS DEAD

Vancouver, Jan. 10.—J. S. Emerson, one of the best known lumbermen and financiers of British Columbia, died Sunday night at his home on Davie Street. Sixty-three years of age, Mr. Emerson had been in indifferent health for about a year. The funeral arrangements have not been finally completed, but Wednesday will probably be set for the obsequies.

Mr. Emerson was born in Ireland, spent his early life in the United States, and twenty years ago came to Vancouver from Bellingham. For some time he was the largest figure in the logging industry of the Province. He built the Thurston-Flavelle Mill at Port Moody, and also constructed a big sawmilling plant at Prince Rupert. He leaves an estate of very considerable value.

Besides Mrs. Emerson, there are a son and a daughter.

An office chair used by James Watt, the inventor, sold for £125 at Birmingham.

So far as naval cadets are concerned the Royal Naval College, Osborne, Isle of Wight, closes down on April 21.

The Rev. H. Holland-Howard, for 40 years rector of Melverley, Salop, has been found dead in bed at the rectory.

Sixty thousand pounds has been expended on war service plaques up to date according to Mr. Churchill, 180,983 having been issued.

Formerly chief constable of Merthyr Tydfil, Glam., Mr. J. A. Wilson has taken over his new post as Chief Constable of Cardiff.

Stewart Hollick, 60, an export merchant, of Basinghall-street, died while transacting business in the Bank of India, Bishopsgate.

Fined £10 at Jedburgh, Roxburghshire, for starving a horse, William Lamb, carriage proprietor, said he had forgot all about the animal.

The death is announced of Robert Green, the Labor candidate who opposed Lord Robert Cecil in the Hitchin division at the last election.

On the petition of 2,000 housewives, it has been decided not to close the street market at Ilford, which was established to put down profiteering.

Fifty-two pure-bred Gloucestershire Old Spot pigs, from H. Francis & Sons' herd, were sold at East Knoyle, Dorset, for £3,962 19s.

Owing to opposition, Sir John Bell has abandoned a proposal to erect as a peace memorial a hospital for Slough and Stoke Poges at a cost of £10,000.

John Whitnee, 60, secretary of the local lodge of Freemasons, fell from an upper window of his house at Olney, North Bucks, and was picked up dead.

Living for three months after his back had been broken by a fall of coal at Felbeck Colliery, Yorks, John Green, 43, has died in Mansfield Hospital, Notts.

Covering 1,778 acres and including minerals under 2,620 acres, the Duke of Bedford's Morwellham estate, near Tavistock, Devon, is to be offered for sale.

Missing from her home for a week, Mrs. Alice Moules, of Penydarren, Glamorgan, has been found drowned in the Goltre Pond, Merthyr Tydfil, the scene of several recent deaths.

A Grimsby fisher-lad, charged with failing to join his ship, told the magistrates he attended a lecture on navigation and forgot about the sailing time. He was discharged.

Judge Cluer, held a special sitting in the Shoreditch County Court on a Saturday to oblige a working man who was afraid that if he lost a day's work he would get the "sack."

Formerly Bishop of South Tokyo, the Right Rev. Cecil Harry Boutflower has been appointed Suffragan Bishop of Southampton to succeed Dr. MacArthur, who retires on April 30.

By a fire at a West Hartlepool Temperance Institute, which spread to premises used by Nestle's Company as a distributing centre, 18,000 cases of condensed milk were destroyed.

The Rev. W. R. Matthews, M.A., B. D., Dean of King's College, London, and Professor of the Philosophy of Religion at the College has been appointed chaplain to the Honorable Society of Gray's Inn.

On a charge of stealing £1,000 public funds, Lieut.-Commander Herbert Gillard, R.N.V.R., formerly a temporary acting paymaster, of Victoria-road, Sidcup, was committed for trial at the Old Bailey.

SNOWSTORM HAMPERS AERIAL MUSHERS

Mattice, Ont., Jan. 10.—Mattice, the small settlement of the transcontinental railway, toward which the three stranded American naval balloonists are believed to be mushing from Hudson's Bay territory, to-day was in the grip of a snowstorm, which old-timers thought may prove severe.

MYSTERIOUS EXPLOSION.

Guelph, Ont., Jan. 10.—A mysterious explosion occurred on the front verandah of a house in the Italian section of the city occupied by Tony Tesaro and his bride, shortly after 6 o'clock Sunday morning. Every window in the house was shattered but no one was injured. No motive for the accident has yet been ascertained. It is thought a stick of dynamite caused the explosion.

BRITISH IMPORTS.

London, Jan. 10.—British imports for 1920 were £1,936,000,000, an increase of £310,500,000 more than in 1919.

Exports were more than £1,500,000,000 for 1920, showing an increase of nearly £500,000,000.

Announcements

Announcements under this heading will be inserted at the rate of 3c. per word per time.

The Annual Meeting of the W. A. of the Saanich Health Centre, will be held at the Health Centre, 3711 Saanich Road, on Tuesday, January 11, at 2.30. All members earnestly requested to attend.

☆ ☆ ☆

Phone 1310Y, C. R. Pears (driver for the late Lieut.-Governor). Car for hire, 453 Walton Street.

☆ ☆ ☆

To-Night.—In the Trounce Avenue Hall meeting room of the Church of God in Victoria, the subject of Mr. J. C. Radcliffe's address will be, God willing, "Things Concerning the Kingdom of God." Meeting starst at 8 p. m. You are heartily invited to these meetings, which will continue every night this week (excepting Saturday.) No collection. Bring your Bible.

Whose Phone Number Is **No. 1** It's the Fashion; Taxi and Livery Service. Try it.

MAYNARD & SONS

AUCTIONEERS

Instructed by the owners we will sell at our salesrooms

727-733 Pandora Avenue

on

WEDNESDAY, 1.30

Very Select and Well-Kept

Furniture and Effects

and including in part: Almost new Three-Piece Chesterfield Suits in Tapestry, with cushion effects; Mahogany Parlor Suite, Mission Oak Dining Room Suite, other very nice Parlor and Dining Room Furniture, several very good Beds, Dressers, Etc.; Gurney Oxford Range and other Ranges, nice lot of Kitchenware, also Flying Mertle Motor Bike, in good order.

Further particulars will appear later.

MAYNARD & SONS
Auctioneers

THE ROMPING GIRL

or bouncing boy, full of vim—robust, are a delight in any home.

Scott's Emulsion

helps keep both young and old, well-nourished and strong. Do not deny strength-building *Scott's Emulsion* to your children.

Scott & Bowne, Toronto, Ont. 20-39

VICTORY BONDS

All Issues

BOUGHT—SOLD—QUOTED

BURDICK BROS., LTD.

Stock, Bond and Investment Brokers

First Floor, Pemberton Building — Hotel Vancouver Building
Victoria, B. C. Phones 3724 and 3725 — Vancouver, B. C.

Members B. C. Bond Dealers' Association

WE OWN AND OFFER, SUBJECT: **£1,000 or $4,860**

Grand Trunk Pacific 3% Bonds, Guaranteed by the Dominion of Canada, maturing 1st Jan., 1962. Principal and Interest payable in U. S. Gold Coin. Price upon application.

British American Bond Corporation Limited

Members of the B. C. Bond Dealers' Association.

723 Fort Street. Telephones 819, 2121, 2614.

WE BUY AND SELL **VICTORY BONDS**

ANY AMOUNT—ALL MATURITIES

GILLESPIE, HART & TODD. LTD.

Members B.C. Bond Dealers' Association

Phone 2040 — 711 Fort Street

RE-INVEST YOUR **JANUARY**

INTEREST AND DIVIDENDS In VICTORY LOAN BONDS.

R. P. CLARK & CO., LTD.,

Members B. C. Bond Dealers' Association.

1006 Broad Street. Phone 5600-5601. And at Vancouver.

Royal Financial Corporation, Ltd.,

606-611 B. C. Permanent Loan Bldg. Phone 1340.

We Own and Offer, Subject:

Province of British Columbia

Guaranteeing Registered Debentures of the P. G. E. Ry., maturing 15th July, 1942. Interest 4½%, payable January and July. Price 68.62 to yield 7.45%

Garage For Rent

IMMEDIATE POSSESSION

832-836 YATES STREET

Rent, $50.00 Per Month

For Further Particulars Apply to

Bishop & Worthington, Ltd.

Real Estate and Insurance

Phone 74 — "Let Us List Your Property." — 618 Broughton Street

A SNAP

FOR A PRAIRIE MAN

SETTLING IN VICTORIA, YOUNG ENOUGH TO WANT TO KEEP ACTIVE.

Fair 8-roomed house, barns for 75 head, buggy shed, garage, milk house, barns connected with sewer, electric light, water and phone. Nice garden, flowers, fruit and trees. View of sea.

Eight large lots. Oak Bay car passes back of property. Taxes low. A good revenue could be derived from dairying. A snap buy, will steadily increase in value.

PRICE $6,500; TERMS, $2,500 CASH, BALANCE 1, 2 AND 3 YEARS.

BELMONT HOUSE — NORTH WEST REALTY BOND AND MORTGAGE COMPANY — VICTORIA B.C.

Telephone 509

SOLDER — SHEET LEAD
LEAD PIPE — BABBITT METALS
INGOT METALS

MADE IN BRITISH COLUMBIA

THE CANADA METAL CO., LTD.

Vancouver

LOVELY 6-ROOM BUNGALOW

Situated Oak Bay District

This magnificent, well-built home is situated on one of finest lots in Oak Bay district. It has living room with lovely open fireplace, dining room with built-in buffet, a large kitchen, a very nice bathroom, toilet, also hand basin, and three large bedrooms, with closets. Also full size cement basement, piped for furnace. Very artistically finished in front, with nice veranda. Price, only $4,200, on terms. Would cost about $6,000 to build to-day. Exclusively by

British American Bond Corporation, Limited

723 Fort Street.

F. W. Stevenson

Stocks Bonds

MINING AND OIL SHARES

102 PEMBERTON BLDG.

Phone 362

Select Your Bonds

WE have a wide selection of first-class securities, including Municipal, Provincial and Government Bonds, which offer to the investor variety both as to maturity date and location. Your name on our list will keep you posted as to various issues and their character. Consultation with the Bond Manager will give you the advantage of the tabulated data of our Statistical Department and such advice and information as you require.

Avail yourself of these facilities which are free to investors.

BOND DEPARTMENT.

Pemberton & Son

Financial Agents.
Established 1887.
Investment Bankers.
Phone 6246. 625 Fort St.

PIPELESS CALORIC FURNACE

THE ORIGINAL PATENTED PIPELESS FURNACE

THE CALORIC has no pipes and heats old or new homes of 18 rooms or less, through one register.

Usually installed in one day. No alterations, no plumbing, no pipes to freeze. Made and guaranteed by the largest manufacturer of warm-air furnaces in the world.

Come in and let us show you why we can guarantee—your satisfaction or money back.

Drake Hardware Co. LTD.

1418 Douglas Street. 2513 Oak Bay Ave.

WALL PAPER

LARGEST STOCK—LOWEST PRICES

H. HARKNESS & SON

Office and Showrooms, 919 Pandora Avenue Phone 4746

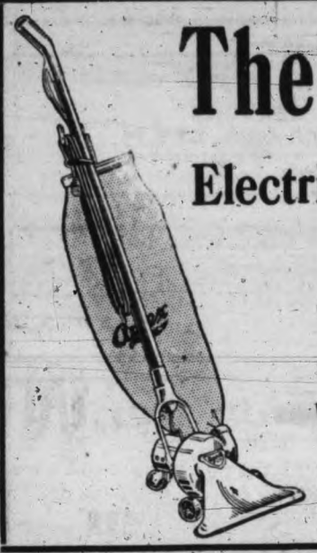

The Apex Electric Vacuum Cleaner

The Best Electric Cleaner on the Market

Call or Phone for Free Demonstration

Whittall Electric Co.

"Your Electricians"

Broad Street, Opp. Times Phone 2379

Nanaimo Wellington COAL

For Furnaces, Ranges or Heaters

EXTRA SPECIAL Washed Nut for Ranges

J. KINGHAM & CO., LIMITED

Our Method: Twenty Sacks to the Ton and 100 lbs. of Coal in Each Sack.

1004 Broad Street Phone 647

Nag Slating Composition Stops Leaky Roofs

NAG PAINT COMPANY, LIMITED

1303 Wharf Street Phone 887

MACHINERY REPAIRS First-Class Workmanship Guaranteed.

We are equipped to handle gas, oil and steam engine repairs at the shortest notice.

FRED PATTON 740 Broughton Street Phone 2246

Lately With Hutcheson Bros. Now With Jameson & Willis, Ltd.

MILLINERY CLASSES ABOUT TO OPEN

For Those Desiring to Do Their Own Millinery

and

For Those Desiring to Make It a Profession

For Further Particulars Apply to Mme. Yvette

Yvette NO. 2 STORE Opposite Empress Hotel Phone 4128

CANDIDATES SPEAK TO ELECTORS AGAIN

Set Forth Varied Views on City Administration

Candidates for election to the City Council, the School Board and the Police Commission, addressed the electors at Alderman Patrick's meeting in the High School Saturday night. Few new ideas were advanced by the speakers and there was an entire absence of heckling.

The candidates appeared at the invitation of Alderman Patrick. While they sat on the platform with him they did not necessarily endorse him as candidate for Mayor, nor did he commit himself to their expressed views. The alderman wanted to give all an opportunity of discussing the issues of the day and therefore issued a general invitation.

Mrs. Spofford.

Mrs. Cecilia Spofford, candidate for re-election to the School Board, reviewed the work done by the Trustees during her term of office. She claimed that the past year had been one of exceptional progress, and referred to the construction of four new schools, the establishment of a technical school, and the establishment of the Victoria Arts College which, she expected, would have a total enrollment of 150 students this year.

Capt. A. M. Aitken, candidate for the City Council, also reviewed the work of the School Board, of which he has been a member for two years. "The City Council has been bothering too much about small matters that should be left in the hands of departmental officials," he asserted. "The city needs a business administration more than anything else."

The Human Element.

Christian Sivertz, Labor candidate for alderman, declared that the present industrial system was on trial. "We have got to get a vision of what production stands for in human toil and brain," he affirmed. "We must not neglect the human elements in our efforts to build up industry and further civilization. We must, above all, provide for the comfort and contentment of the community."

Mr. Sivertz said that he would do all in his power to secure further financial assistance for the municipalities from the Provincial Government.

Alderman W. F. Fullerton, candidate for re-election to the City Council, after serving it for fourteen years, made it clear that this question of increased revenue should be uppermost in the thought of the Council next year. The Alderman reviewed the work he had done as chairman of the Fire Wardens Committee and the Electric Light Committee.

No Life Here.

"There's no life here; that's the trouble," asserted J. Ivan Seabrook, candidate for alderman. "More goes on in Chicago in one day than here in five weeks. Largely, it's because they have industries in Chicago. They don't tax them out of existence. We've got to give industries a chance to live, and my platform is simply 'More Industries.'"

"I've had a little experience with the police," Joseph North, candidate for Police Commissioner, told the meeting. "But I'm not going to tell about that here. I want to see you all at my meeting on Tuesday. I won't be afraid to tell you everything—the whole truth."

"It isn't so much a matter of police personnel as getting the proper guiding genius," S. G. Peele, candidate for the Police Commission, asserted. He criticized the present Commission for its secretiveness and declared that the department should not fear criticism. The Police Commission, he said, was not responsible for the laws, but its duty was to enforce them or to take steps to have them revoked if they were found unworkable.

Alderman Sergeant.

Alderman Sargent, candidate for re-election, said he would do his best work for the city, if elected, no matter who was Mayor. He claimed that, contrary to recent charges, there never had been any "unpleasantness" in the Finance Committee, of which he is Chairman. He had issued statements concerning the finances of the city because he felt that the public wanted to know the facts. These statements were published as accounts of the achievements of the whole Committee, including the City Comptroller, J. L. Raymur, a competent official with whom the alderman was pleased to have worked.

The alderman said that he had worked hard for three years for increased sources of revenue for the city. Premier Oliver, he recalled, had promised that a conference between the Government and representatives of the municipalities would be held with a view to reaching a settlement of the whole taxation question. In that settlement the alderman, if elected, would urge that a satisfactory re-arrangement of the finance of public hospitals be carried out. He hoped that, in such a re-arrangement, provision would be made for treatment of the sick in public wards at a minimum of cost and that free maternity wards would be provided.

Speaking as Chirman of the City Library Commission, Alderman Sargent pointed out that he had made an end of the old system under which the city alone supported the Public Library. Up to 1917, when he became Chairman of the Commission, he said, the outside municipalities had been given library service without paying a cent for it. In 1917 the municipalities contributed $950, and in 1920 $3,090.

A total of $159,000 is to be paid for six toll roads in Carleton County, Ontario, to four companies.

ELECTION DAY

We wish you'd elect us to do your family washing.

Our platform is: "The whitest washing, the glossiest flatwork, the least wear on the clothes."

Cast a deciding vote for us.

Phone 172.

VICTORIA STEAM LAUNDRY CO. LTD. Always The Best

Regular to $2.50 Novelty Earrings, 50c

Novelty Earrings, in stud and drop styles. Colors jade, coral, amethyst and many other pretty effects. Regular $1.50 to $2.50. January Sale Price .....50¢

Gordons Limited

739 Yates Street Phone 5510

January Clearance Sales

Dainty Silk Chemise, Nightgowns, Bloomers and Camisoles Reduced

Envelope Chemise, of splendid quality crepe de chine and wash satin, in white and flesh. Dainty creations trimmed with fine lace, with ribbon and lace shoulder straps. All sizes. Regular $6.95 to $9.50. January Sale $5.98

Dainty Envelope Chemise, of Habutai silk and wash satin, in flesh and white. A variety of pretty styles trimmed with lace and hand embroidered yokes; lace and ribbon shoulder straps. Sizes 36 to 44. Regular $4.50 to $5.50. January Sale $3.98

Nightgowns, of heavy quality pink Habutai silk, designed in slipover styles, with hand embroidered yokes and ribbon draw. Regular $8.75. January Sale $6.98

Bloomers, of wash satin and Habutai silk, in flesh color; an excellent wearing quality; made with elastic waist and knees finished with hemstitched frills. Regular $5.00 to $7.50. January Sale $3.98

Dainty Silk Camisoles of crepe de chine, wash satin and silk, in pink, white, navy and black; finished with fine lace and insertion, lace and ribbon shoulder straps. Sizes 36 to 44.

Regular $1.25, $1.50 and $1.75 for 98¢

Regular $1.85 for $1.39

Regular $2.25, $2.50, $2.75, for $1.98

Regular $3.25, $3.50, $3.95, for $2.98

Continuing to-day, the unusual values in dainty undermuslins.

Camisole Tops and Lengths Marked Down

Novelty Camisole Tops, in Swiss embroidery with pointed tops and beading. Regular $1.75 and $2.25. January Sale, yard $1.49

Novelty Camisole Lengths, with pointed tops; only require ribbon to complete; made from flesh and white embroidery. Regular $2.95 and $3.75. January Sale, each $1.98

Regular to $4.50 Bandings and Pleatings, 98c

A Clearance of Tab Bandings and Pleatings, in dainty embroidered organdie, georgette and net. Regular $1.75 to $4.50. January Sale, yard .... 98¢

Bargains in Silk and Wool Scarves

Warm Wool Scarves, in fancy knit or brushed wool. Numerous colors. Regular $2.95 values. January Sale Price $1.59

Wide Art Silk Scarves, for evening wear, 24 x 72 inches, in open filet or fancy knit; self shades of brown, blue, gold, and ivory with green border. Regular $6.75. January Sale Price $4.98

Hosiery at Lowest Prices

Women's Wool Golf Hose (irregulars), in heather mixtures; sizes 8½ to 10. Regular $3.00, January Sale $1.69

Holeproof and Radium Silk Hose, in tan, brown, pearl, emerald and rose; all sizes. Regular $2.50, January Sale, pair $1.49

Women's Silk Hose, in five good shades; all sizes. Regular $1.50, January Sale, pair ..... 98¢

Boys' and Girls' 1-1 Rib Wool Hose, in black only; sizes 7 to 9½. Regular $1.25 and $1.35, January Sale 79¢

Women's Cashmere Hose, in black only; sizes 8½ to 10. Regular $1.00, January Sale, pair ..... 89¢

All Wool Jersey Cloth

Regular to $5.95; Sale Price, Yard **$4.50**

A popular material for suits, dresses and sweater coats; shown in plain colors and heather mixture shades; 54 inches wide. Regular to $5.95, Sale Price, yard $4.50

Coats Marked for Quick Disposal

Handsome Coats, regular $42.50 to $57.50, for **$25.00**

Stylish Coats, regular $31.50 to $39.50, for **$15.00**

Smart Coats, manufacturers' price $21.50, for **$10.00**

January Sale of Bedding

Down Comforters

English Manufacture

Size 48x72, regular $16.00, Sale Price only $11.95

Size 60x72, regular $19.00, Sale Price only $12.95

Size 66x72, regular $21.00, Sale Price only $14.95

Size 66x72, regular $27.50, Sale Price only $17.95

Size 72x72, regular $35.00, Sale Price only $24.95

Crib Down Comforters

Size 24x36, regular $4.75, Sale Price only $2.98

Size 36x48, regular $7.50, Sale Price only $5.98

Size 36x48, regular $10.75, Sale Price only $7.95

Crib Comforters, Cotton Filled

Size 36x48, regular $3.25, Sale Price only $2.59

Size 36x48, regular $3.75, Sale Price only $2.98

Crib Comforters; Silk Coverings

Size 24x35, regular $3.50 and $4.00, Sale Price $2.98

Size 24x35, regular $5.00, Sale Price only $3.98

Cotton Filled Comforters

Size 60x72, regular $7.98, Sale Price $5.98

Size 60x72, regular $6.50 and $7.00, Sale Price $4.98

Blankets Greatly Reduced

White Wool Blankets

5-lb. Blanket, 60x80 inches, regular $13.75; Sale Price, pair $10.75

6-lb. Blanket, 64x84 inches, regular $16.50; Sale Price, pair $12.95

7-lb. Blanket, 68x86 inches, regular $19.25; Sale Price, pair $14.75

8-lb. Blanket, 70x90 inches, Regular $22.00; Sale Price, pair $16.75

Fancy Plaid Blankets

Plaid Blankets, size 72x81 inches; reg. $6.45, Sale Price, pair, $4.95

Plaid Blankets, size 74x84 inches; reg. $10.75, Sale Price, pair, $8.95

Plaid Blankets, size 72x84 inches; reg. $12.75, Sale Price, pair, $9.95

Beacon Bath Robe Blankets

Regular $12.50, Sale Price $7.95

Beautiful warm quality in conventional, floral and Indian designs; size 72x90 inches; complete with girdle and frogs for making up.

Beacon Crib Blankets

Regular $1.95, Sale Price, $1.49

In pink and blue nursery designs; size 30x40.

Beacon Eiderdown

Regular $1.50, Sale Price, Yard $1.15

Specially adapted for kimonas and dressing gowns; shown in a large variety of designs and colorings.

January Sale Bargains in House-furnishings

Regular $1.10 to $1.59 plain and fancy Madras Filet Weave Nets, Soft Cream Madras and best quality double bordered Nets. January Sale, yard ..... 89¢

Regular 49c to 69c Colored Bordered and Self Bordered Scrims. January Sale, yard ..... 35¢

Regular $3.59, $4.39 and $4.89 Scotch Bungalow Net Curtains, double bordered and neat allover designs. January Sale, pair $2.98

Regular $5.39 to $6.95 Made O'Net and Scotch Net Lace Trimmed and Bordered Curtains. January Sale, pair for $3.98

Regular $6.50 to $9.75 Fine Lace Net and Filet Novelty Made O'Net Curtains. January Sale, pair ... $5.98

Regular 75c and 98c Scotch Curtain Nets. January Sale, yard .... 49¢

Regular 79c to 89c Heavy Bordered Curtain Nets and Madras; 45 inches. January Sale, yard ..... 69¢

Regular $1.75 to $2.50 Terry Cloth, Shadow Cretonne and Fine Chintz. January Sale, yard $1.39

Regular 69c to $1.10 Chintz, Sateen and Cretonne; 30 and 36 inches. January Sale, yard ..... 49¢

Regular 75c and 89c Casement Cloths; all good shades. January Sale, yard ..... 49¢

Regular $1.29 to $2.25 Casement Cloth; 50 inches. January Sale, yard 79¢

Regular $1.75 square yard, 4 yards wide, Heavy Printed Cork Linoleum. Tuesday, square yard $1.39

Regular $1.50, 2 yards wide, Printed Cork Linoleum, in block, tile and floral designs. Tuesday, square yard $1.19

Regular 98c, 2 yards wide, Floor Oil Cloth. Tuesday, square yard... 79¢

Regular 75c, Feltol, the new felt base floor covering; two yards wide. Tuesday, square yard ..... 59¢

Snaps in Knit Underwear

"Pesco" Silk and Wool Combinations, in several styles. Purchased to retail at $13.50 and $15.00, January Sale price $6.98

"Turnbull's" Heavy Swiss Rib Combinations of silk and cotton; two styles. Regular $5.00 to $6.00, January Sale price $3.98

"Watson's" Heavy Pure Wool Combinations of wool and cotton; two **Combinations,** strap shoulder and long sleeves; ankle length. Regular $9.50, January Sale price $6.98

"Watson's" Pure Wool Vests, extra long in V and low neck styles. Regular $6.00 and $6.75, January Sale price $4.98

SIR GEORGE FOSTER ARRIVES AT OTTAWA

Ottawa, Jan. 10.—(By Canadian Press)—Sir George Foster, Minister of Trade and Commerce, returned here last evening, accompanied by Lady Foster. They were met at the station by F. C. T. O'Hara, Deputy Minister of Trade and Commerce, and drove at once to Sir George's residence. To the newspapermen who met him on the station platform, Sir George stated that they had had a very rough passage across the Atlantic. Asked for a statement as to his trip to the League of Nations, Sir George intimated that he would probably have something to say on that matter to-day.

Hon. N. W. Rowell, who returned on the same boat with Sir George, went direct to Toronto and was due to arrive last evening. Hon. C. J. Doherty is expected to reach here about the end of the week.

The hold-up crime wave is affecting Montreal.

MORSEL FOR MEAL

Always satisfaction at

Tea Kettle

Miss M. Woolridge, Cor. Douglas and View Streets. PHONE 4096.

The WEATHER

Daily Bulletin Furnished by the Victoria Meteorological Department

Victoria, Jan. 10.—5 a. m.—The barometer remains abnormally high over this Province and fine, cold weather extends to California on the Coast, and zero temperatures are becoming general in the prairie provinces.

Reports.

Victoria—Barometer, 30.66; temperature, maximum yesterday, 41; minimum, 30; wind, 6 miles N.; weather, clear.

Vancouver—Barometer, 30.54; temperature, maximum yesterday, 38; minimum, 28; wind, calm; weather, clear.

Kamloops—Barometer, 30.68; temperature, maximum yesterday, 22; minimum, 10; wind, calm; weather, clear.

Barkerville—Barometer, 30.54; temperature, maximum yesterday, 20; minimum, 12; wind, calm; snow, 4 in.; weather, clear.

Prince Rupert—Barometer, 30.40; temperature, maximum yesterday, 42; minimum, 38; wind, 10 miles S. E.; weather, cloudy.

Tatoosh—Barometer, 30.50; temperature, maximum yesterday, 44; minimum, 38; wind, 4 miles E.; weather, clear.

Temperature.

	Max.	Min.
Portland, Ore.	42	30
Seattle	42	38
San Francisco	54	44
Penticton	38	..
Nelson	36	..
Cranbrook	28	..
Calgary	26	10
Edmonton	22	4
Qu'Appelle	20	—8
Winnipeg	24	—8

Mrs. John Lament fell on the icy pavement on her way to church in Guelph, receiving fatal injury.

SHAWNIGAN LAKE NEWS.

Shawnigan Lake, Jan. 10.—About one hundred members and their friends attended the New Year's Eve social given by the Community Club. A short business session was held, when the winners of the prizes in the whist tournament were announced and the prizes presented. The successful ladies were: Mrs. Frank Elford, first; Mrs. A. Kingsley, second, and Mrs. Bell, consolation. The gentleman winners were: Ray Elford, first; F. Hartt, second, and R. Cummings, consolation.

Card tables were arranged for those who wished, while the others danced. A most delicious supper was served, and when midnight came the guests joined hands in time honored manner and sang the New Year in. The evening was in every way a success.

The main attraction at the lake on New Year's Day was the "turkey shoot," held in the "Y." Five matches were staged and all were well contested. The winners of the different events were: Messrs. Sheringham, Hickman, Gooch, Finley, Major Curwen, Master W. Bird and Mrs. Eardley-Wilmot. The shoot was ably managed by Col. Eardley-Wilmot and a most efficient committee.

All the telephones in the district are out of commission. The extremely heavy snowfall played havoc with the wires and poles. The condition of the roads was not improved any by the snow.

Among those who spent New Year's in Victoria were: Commander and Mrs. Kingscote, Mr. and Mrs. R. W. McKay, Mr. and Mrs. W. D. Todd, Messrs. George Kingsley and E. Clark.

Miss H. Blake, of the Shawnigan School, spent the Christmas holidays in Vancouver and Victoria.

SHOOTING FOLLOWS A DRUNKEN BRAWL

Toronto, Jan. 10.—As a result of a drunken brawl among Russians in a house in the rear of 141 Center Ave. yesterday morning, Steve Poplink, who lived at 162 Chestnut Street, is dead; his wife Mary is in the General Hospital with a fractured leg and a neighbor of Poplink's, William Ostopovitch, is in the General Hospital with a surface wound in his head. A Russian who is unknown to the police, is said to have done all the shooting. He disappeared immediately afterward.

North Bay had 75 fires last year, with property loss of about $46,000.